



Quarry ERP

MobileERP.in (part of MobileERP Softech P Ltd)
E143 Vrundavan Township, Harni Road, Baroda, India.
Email: ashish@mobileerp.in , mobileerp@yahoo.com



What is Quarry Management Software?

Quarry management software maintains data of stones dug out of quarry or mines. It also maintains data of production of stones into coarse material of varies sizes. Weighbridge interface makes it easy to operate. Daily sales or consumption can be found.

Stores System Architecture

Infrastructure Stores & Purchase System - Microsoft Excel

Print Preview

Copyright MobileERP Baroda India.

ITEMTYPE	STORE
	(Recipe->Consumption)
BULK MATERIAL (Sand, Steel, Aggregate, Cement, Blocks, Bricks, WMM, DBM)	BMI/BMR OR GI from WeighBridge BulkMaterialTransfer
CONSTRUCTION MATERIAL (Plumbing, Furniture, Flooring, Electrical, White Cement, Water)	GRN/MI STOCK TRANSFER
MAINTENANCE MATERIAL (Tyre, Battery, Filters, Spares..)	GRN/MI(machine) OLD RCV IN SCRAP/CONS
DIESEL (Diesel, Petrol, Oil)	DAS/DIS PETROL PUMP (FUEL RATE)AGREEMENT
Returnable Materials (Scaffolding, Shuttering, Wodden materials)	RETISSUECARD/ASSETLOG
Assets (Plant&Machinery, Office Material, Vehicle, WeighBridge, Scaffolding)	ASSET Purchase/Sale ASSET TRANSFER/INTRANSIT
Maintenance/Repairing (Motor, Vehicle Parts , Pump)	REPAIRING FORM OLD RCV IN CONSUMABLE/SCRAP
Scrap (New) (Iron scrap, wodden scrap, Rubber scrap, Electric Scrap, Platic scrap)	RCV/SCRAPORDER
SubCon ITEM/Labour (New) (Concrete work, Brick work, Boring)	SUBCON MI
Consumables (Drinking Water, Small Tools, Small Spares, Tea, Safety Items)	NONE
Service Purchase (Insurance, Loan, Hyphthication, Fitness, AMC, Tel, net)	SRN
Quarry (Stone, Crush)	STONEDISPATCH/CRUSHDISPATCH PRODUCTION RATIOS

Preview: Page 1 of 1

Zoom Out 100%

15:43
10-10-2011

Stores System Architecture

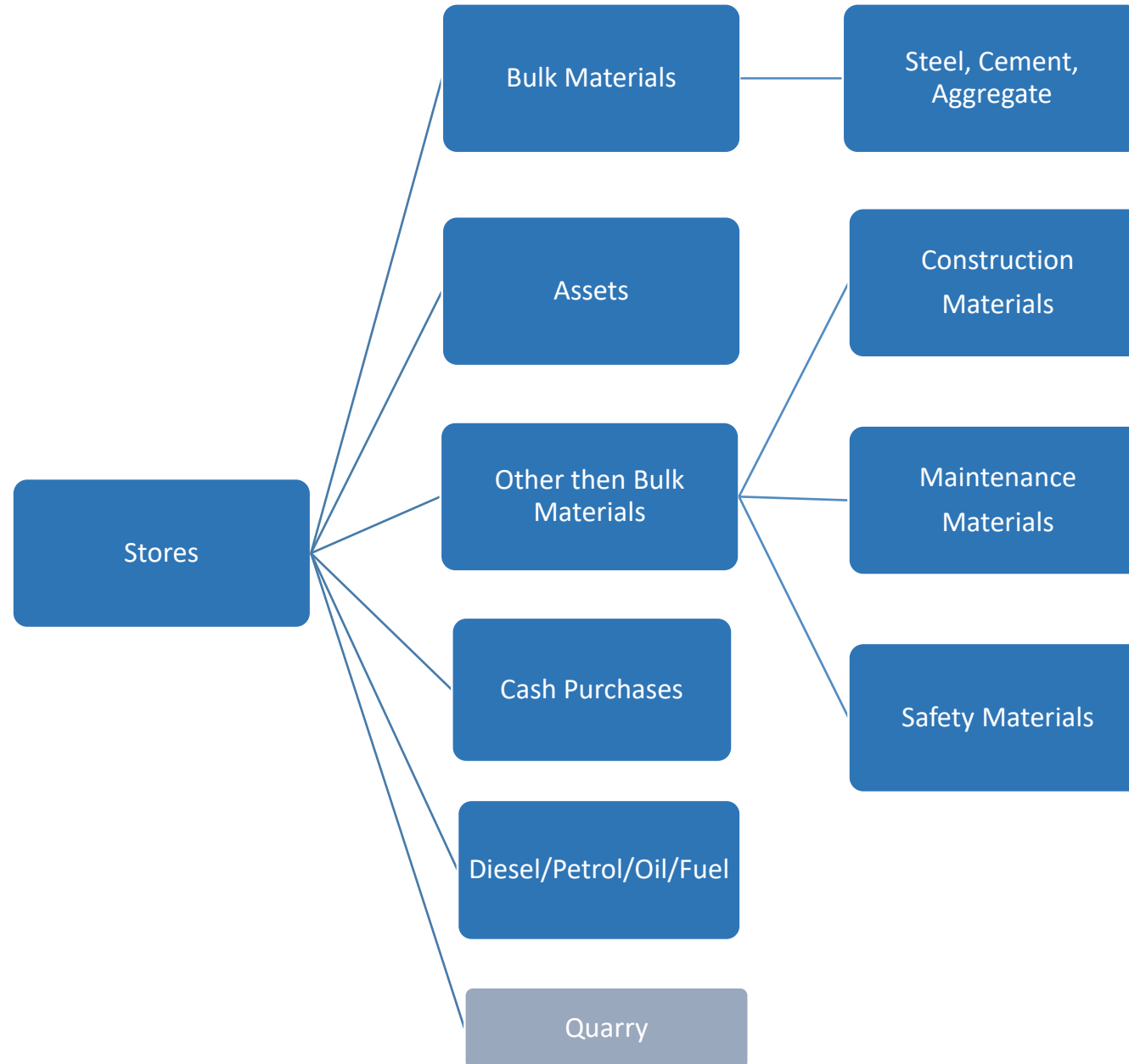



Quarry Production :

Construction Material production at Plant

Infrastructure Construction ERP Business Flow

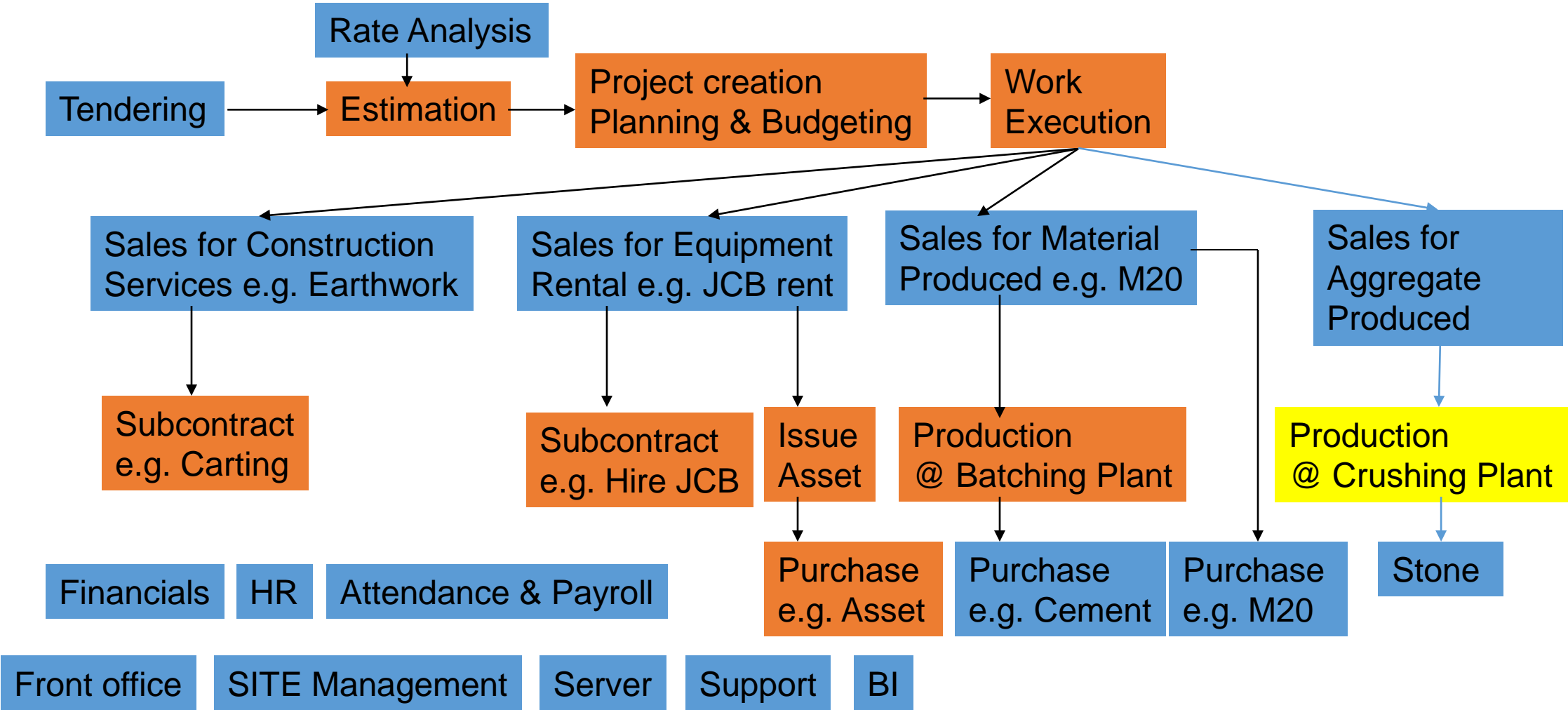



Quarry Production:

Of Construction material

FG	WMM	Concrete M20	DBM	BC	Aggregate
RM	Aggregate	Aggregate	Aggregate	Aggregate	Stones/Boulder
RM	Water	Sand	Bitumen	CRMB	
RM		Cement			
RM		Water			
Machines	WMM Mixture Plant	Batching Plant	Hotmix Plant	Hotmix Plant	Crusher Plant
DPR	DPR	DPR	DPR	DPR	DPR

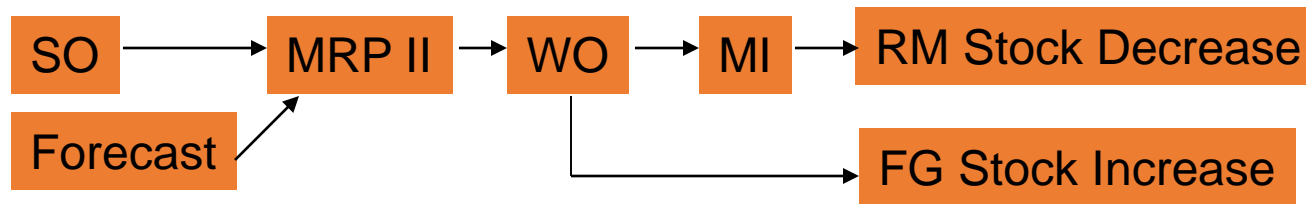

- WMM Mixture Plant – Manufactures WMM
- Batching Plant – Manufactures Concrete
- Hotmix Plant – Manufactures DBM, BC
- Crusher Plant – Manufactures Aggregate
- RMC Plant – Manufactures RMC

WMM
DBM
BC
Concrete M20
RCC
Bricks
Stone
Marble
Wood
Steel
Tiles
Roofs
Colors
Pipes
Bitumen
Mortars
Sanitary wares
Water Supply
Drainage pipes
Aggregate
Aluminum
Water Proofing material
Horticulture and Landscape

Savings = Manufacturing of construction material part of system



Quarry Production: Crushing Plant Production Process Map

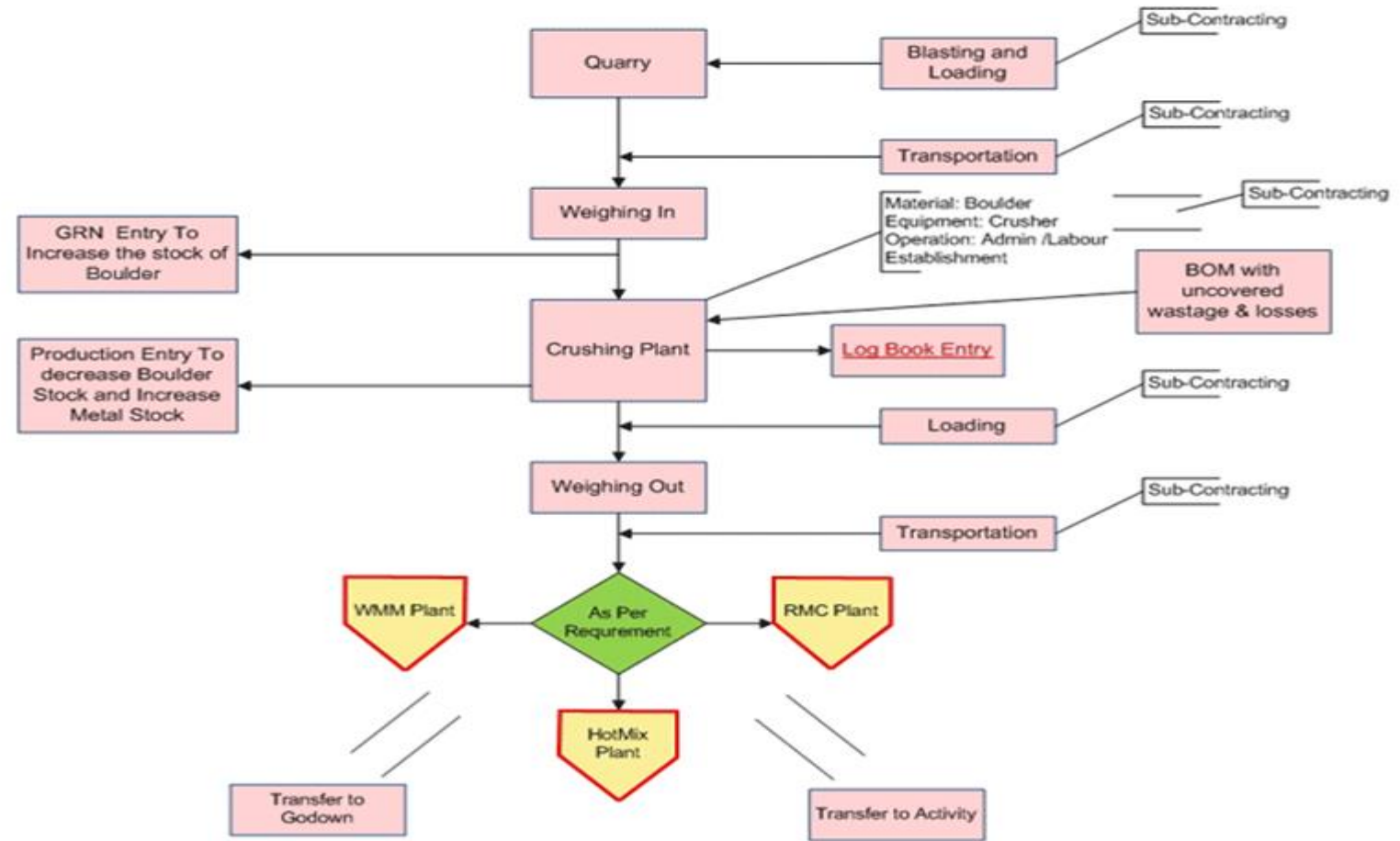

Stock
Transferred
Sold
Crushed

Savings = Management via own plant saves costs



Mobile ERP
Mobile Compatible ERP Technology

Powered by:
Soft Robot
Codeless Software Development

Quarry Production: Crushing Plant Software Functionality

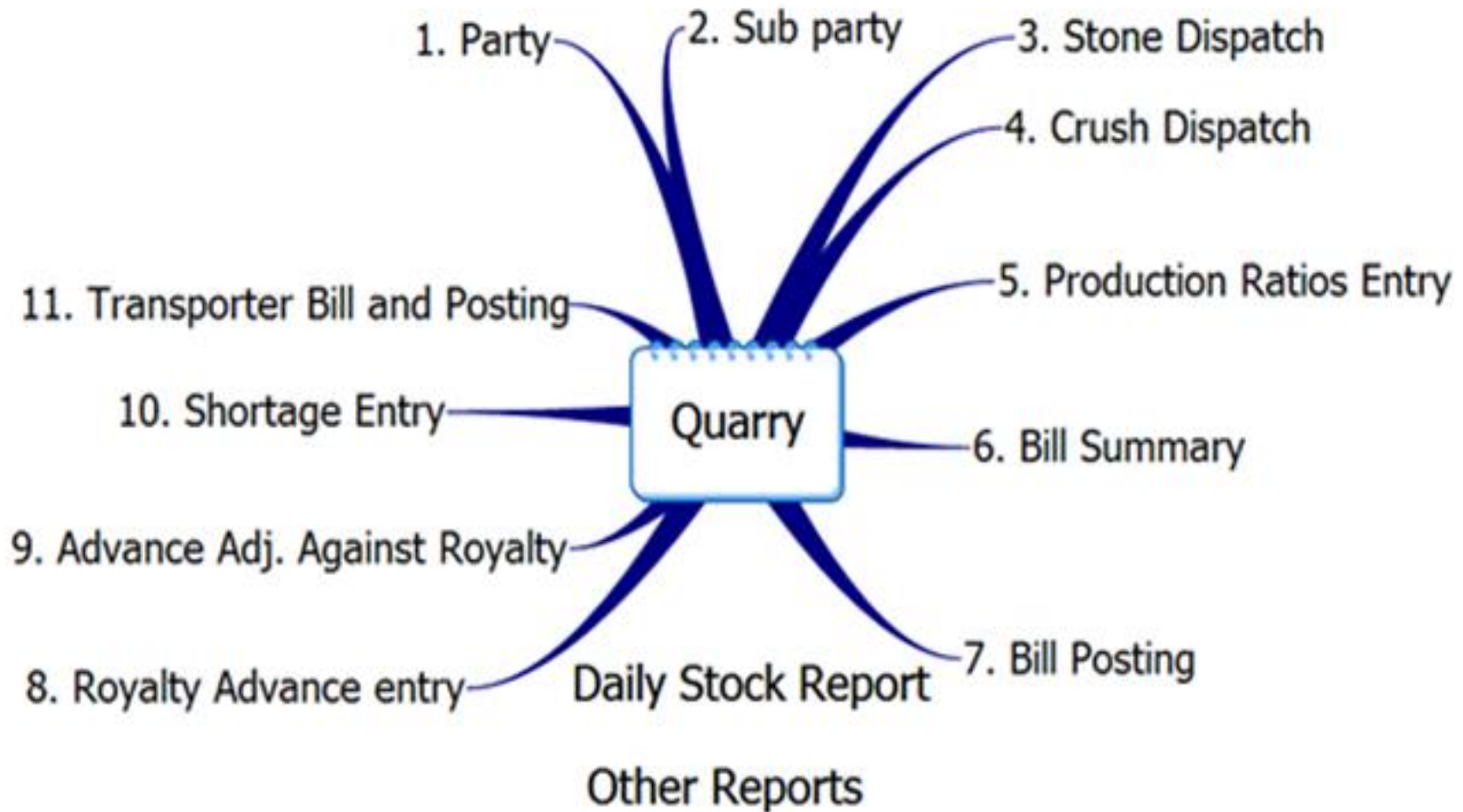

Stone Dispatch Entry

MobileERP

V. K Sharma / Computer
My Company

EMS EMPLOYEE MANAGEMENT SYSTEM

- My Home
- My Tasks
- My Activities
- My Documents
- My Projects
- My Process
- My Masters
- My Dashboards
- My Reports
- My Scheduler
- My Messages
- My Mailbox
- My Self Service
- My Tools

OMS ORGANIZATION MANAGEMENT SYSTEM

- CMS-Company Management
- DMS-Department Management
- BXM-Business Experience
- BPM-Business Process

© 2021 MobileERP.in
Created with SoftRobot.biz

Application

Softrobot > Systems

IMPLEMENT MASTERS TREE SOFTROBOT CHATBOT RECRUITMENT PAYROLL AUDIT TENDER KANBAN PO GST INVOICE BANK STORE IMPLEMENT (20-21)

Usage HowTo Wizards Process Apps Users AppRights SiteRights EmailRights EmpReport

Production Mgmt
Planning
Shopfloor
Store
Maintenance
Scheduling
AssetManagement
LineQA
Utility
Project
ItemProdCoding
CylinderMgmt
Quarry/Production
StoneDispatch [Edit]
ADMIN [Open]
ADMIN [Approve1]
ADMIN [OffHold]
ADMIN [Closed]
ADMIN [Rejected]
ADMIN [DailyReport]
CrushProductionRatio [Edit]
StoneDispatchType [Edit]
QuarryAdvances [Edit]
CrushedDispatch [Edit]
PlantBreakdown [Edit]
QuarryStockAdj [Edit]
QuarryReceipts [Edit]
Crushentry [Edit]
SITEManagement
DPR-DailyProgress
BulkMaterialStore

Page WhatNext? Reference WorkingArea Chatter Meetings Emails Status OnHold Drill

Invite

Stone Entry

Factory

StoneDispatchID	1	Remarks	NIL
StoneDispatchDATE	01/01/2021	DispatchType	Crushed
RoyaltyChallanNo	7979	TRANSPORTER	GJ08 7088
Receiver	Factory	SITEID	1
STONE		UID	1
WeighingSlipNo	1000	CALENDERID	11
GrossWeight	800	CLIENTID	1
TareWeight	700		
TOTAL	100		

Sr# ITENID

Requirements Management
Apps Design Management
Application Management
Form Management
Reports Management
Dictionary
Special Reports Management
Alerts Management
Rights Management
Dashboard Management
Data Management
Database Management

OPEN

Developed using SoftRobot Technologies

Stone Dispatch Register Report

StoneDispatch Report

Period: 01/04/2011 TO 01/04/2011 on StoneDispatchDATE

StoneDispatchID	StoneDispatchDATE	RoyaltyChallanNo	Receiver	STONE	WeighingSlipNo	GrossWeight	TareWeight	TOTAL	Remarks	DispatchType
3395	01/04/2011	E10540	PIPL Crusher Plant	Rubble Stone	2656	32820	10840	21980	- Crushed	
3396	01/04/2011	E10541	PIPL Crusher Plant	Rubble Stone	2658	36330	10460	25870	- Crushed	
3397	01/04/2011	E10542	PIPL Crusher Plant	Rubble Stone	2660	33710	10760	22950	- Crushed	
3398	01/04/2011	E10543	PIPL Crusher Plant	Rubble Stone	2661	33500	10760	22740	- Crushed	
3399	01/04/2011	E10544	PIPL Crusher Plant	Rubble Stone	2664	35110	10840	24270	- Crushed	
3400	01/04/2011	E10545	PIPL Crusher Plant	Rubble Stone	2665	33120	10460	22660	- Crushed	
3401	01/04/2011	27264	PIPL Sindhrot Site	Rubble Stone	2666	26900	10090	16810	- Transferred	
3402	01/04/2011	27265	PIPL Sindhrot Site	Rubble Stone	2667	27480	10120	17360	- Transferred	
3403	01/04/2011	E10546	PIPL	Rubble	2668	33950	10760	23190	- Crushed	

Stone Dispatch Transporter wise Report

StoneDispatch Report										
Period: 01/04/2011 TO 01/04/2011 on StoneDispatchDATE										
TRANSPORTER : PIPL-GJ23T 6468-PIPL Crusher Plant										
StoneDispatchID	StoneDispatchDATE	RoyaltyChallanNo	Receiver	STONE	WeighingSlipNo	GrossWeight	TareWeight	TOTAL	Remarks	DispatchType
3395	01/04/2011	E10540	PIPL Crusher Plant	Rubble Stone	2656	32820	10840	21980	- Crushed	
3399	01/04/2011	E10544	PIPL Crusher Plant	Rubble Stone	2664	35110	10840	24270	- Crushed	
3407	01/04/2011	E10550	PIPL Crusher Plant	Rubble Stone	2672	29040	10840	18200	- Crushed	
3411	01/04/2011	E10554	PIPL Crusher Plant	Rubble Stone	2683	31500	10820	20680	- Crushed	
3412	01/04/2011	E10555	PIPL Crusher Plant	Rubble Stone	2686	31540	10820	20720	- Crushed	
3414	01/04/2011	E10557	PIPL Crusher Plant	Rubble Stone	2703	31580	10820	20760	- Crushed	
3416	01/04/2011	E10559	PIPL Crusher Plant	Rubble Stone	2708	32150	10820	21330	- Crushed	
3418	01/04/2011	E10561	PIPL Crusher Plant	Rubble Stone	2710	30870	10760	20110	- Crushed	
3420	01/04/2011	E10563	PIPL Crusher Plant	Rubble Stone	2712	30980	10820	20160	- Crushed	

Stone Dispatch Receiver wise Report

StoneDispatch Report

Period: 01/04/2011 TO 01/04/2011 on StoneDispatchDATE

Receiver : PIPL Sindhrot Site

StoneDispatchID	StoneDispatchDATE	RoyaltyChallanNo	STONE	WeighingSlipNo	GrossWeight	TareWeight	TOTAL	Remarks	DispatchType	TRANSPORTER
3401	01/04/2011	27264	Rubble Stone	2666	26900	10090	16810	- Transferred		PIPL-GJ23V 7916-PIPL Sindhrot site
3402	01/04/2011	27265	Rubble Stone	2667	27480	10120	17360	- Transferred		PIPL-GJ23V 7915-PIPL Sindhrot site
3423	01/04/2011	27266	Rubble Stone	2715	25680	10070	15610	- Transferred		PIPL-GJ23V 586-PIPL Sindhrot site
3425	01/04/2011	27267	Rubble Stone	2717	25440	10190	15250	- Transferred		PIPL-GJ23V 7916-PIPL Sindhrot site
3426	01/04/2011	27268	Rubble Stone	2718	26170	10140	16030	- Transferred		PIPL-GJ23V 7915-PIPL Sindhrot site
3427	01/04/2011	27269	Rubble Stone	2719	25200	10060	15140	- Transferred		PIPL-GJ23V 496-PIPL Sindhrot site
TOTAL					0 156,870.00	60,670.00	96,200.00			

Stone Dispatch Typewise Report

StoneDispatch Report

Period: 01/04/2011 TO 01/04/2011 on StoneDispatchDATE

DispatchType : Crushed

StoneDispatchID	StoneDispatchDATE	RoyaltyChallanNo	Receiver	STONE	WeighingSlipNo	GrossWeight	TareWeight	TOTAL	Remarks	TRANSPORTER
3395	01/04/2011	E10540	PIPL Crusher Plant	Rubble Stone	2656	32820	10840	21980	- PIPL-GJ23T 6468-PIPL Crusher Plant	
3396	01/04/2011	E10541	PIPL Crusher Plant	Rubble Stone	2658	36330	10460	25870	- PIPL-GJ23V 580- PIPL Crusher Plant	
3397	01/04/2011	E10542	PIPL Crusher Plant	Rubble Stone	2660	33710	10760	22950	- PIPL-GJ23T 6469-PIPL Crusher Plant	
3398	01/04/2011	E10543	PIPL Crusher Plant	Rubble Stone	2661	33500	10760	22740	- PIPL-GJ23T 6469-PIPL Crusher Plant	
3399	01/04/2011	E10544	PIPL Crusher Plant	Rubble Stone	2664	35110	10840	24270	- PIPL-GJ23T 6468-PIPL Crusher Plant	
3400	01/04/2011	E10545	PIPL Crusher Plant	Rubble Stone	2665	33120	10460	22660	- PIPL-GJ23V 580- PIPL Crusher Plant	
3403	01/04/2011	E10546	PIPL Crusher Plant	Rubble Stone	2668	33950	10760	23190	- PIPL-GJ23T 6469-PIPL Crusher Plant	
3404	01/04/2011	E10547	PIPL Crusher Plant	Rubble Stone	2669	30650	10460	20190	- PIPL-GJ23V 580- PIPL Crusher Plant	

Crushed Dispatch Entry

MobileERP
V. K Sharma / Computer
My Company

Application

Softrobot > Systems

IMPLEM MASTERS TREE SOFTROBOT CHATBOT RECRUITMENT PAYROLL AUDIT TENDER KANBAN PO GST INVOICE BANK STORE IMPLEMENT (20-21)

Usage HowTo Wizards Process Apps Users AppRights SiteRights EmailRights EmpReport

Production Mgmt
Planning
Shopfloor
Store
Maintenance
Scheduling
AssetManagement
LineQA
Utility
Project
ItemProdCoding
CylinderMgmt
Quarry/Production
StoneDispatch [Edit]
CrushProductionRatio [Edit]
StoneDispatchType [Edit]
QuarryAdvances [Edit]
CrushedDispatch [Edit]
PlantBreakdown [Edit]
QuarryStockAdj [Edit]
QuarryReceipts [Edit]
Crushentry [Edit]
ADMIN [Open]
SITEManagement
DPR-DailyProgress
BulkMaterialStore
ConstructionLogs
DieselMgmt
Customer Mgmt
Supplier Mgmt
Finance Mgmt
Employee Mgmt

Page WhatNext? Reference WorkingArea Chatter Meetings Emails Status OnHold Drill

Invite

crushentry

Entered By : Ashish

crushentryID	1	DISPATCH TYPE	Crushed
Auto	0	SITEID	0
CrushedDispatchDATE	21/05/2012	UID	57
RoyaltyChallanNo	-	CALENDERID	3
TRANSPORTER	IAT UAE	CLIENTID	0
STONE	1000 Ltr HDPE Drum		

Sr#	GrossWeight	TareWeight	TOTAL
1	1,000.00	800.00	200.00
	1,000.00	800.00	200.00

Requirements Management
Apps Design Management
Application Management
Form Management
Reports Management
Dictionary
Special Reports Management
Alerts Management
Rights Management
Dashboard Management
Data Management
Database Management

Stock
Transferred
Sold
Crushed

© 2021 MobileERP.in
Created with SoftRobot.biz

Developed using SoftRobot Technologies

Crushed Dispatch Register

Report - Windows Internet Explorer

http://180.150.249.35:8000/reportshow.asp

File Edit View Favorites Tools Help

ERP User Cockpit Report Gmail - dhiren, Dot Net Progr...

shedDispatch Report

04/2011 TO 01/04/2011 on CrushedDispatchDATE

DispatchID	CrushedDispatchDATE	RoyaltyChallanNo	Receiver	Material	WeighingSlipNo	GrossWeight	TareWeight	TOTAL	ReceiverWeight	Disp: Type
8360	01/04/2011	19740	Navkar Builders Ltd.	Aggregate_20 mm	2674	25350	10260	15090	0	Sold
8361	01/04/2011	19741	Navkar Builders Ltd.	Aggregate_20 mm	2675	26060	10120	15940	0	Sold
8362	01/04/2011	19742	Navkar Builders Ltd.	Aggregate_10 mm	2676	25640	10220	15420	0	Sold
8363	01/04/2011	19743	Navkar Builders Ltd.	Aggregate_20 mm	2677	25400	9840	15560	0	Sold
8364	01/04/2011	19744	Navkar Builders Ltd.	Aggregate_10 mm	2678	25870	9840	16030	0	Sold
8365	01/04/2011	19745	Navkar Builders Ltd.	Aggregate_10 mm	2679	25500	10030	15470	0	Sold
8366	01/04/2011	19746	Navkar Builders Ltd.	Aggregate_10 mm	2681	25750	10170	15580	0	Sold
8367	01/04/2011	19735	Simandhar Construction	Aggregate_10 mm	2655	27420	12600	14820	0	Sold
8368	01/04/2011	19736	Simandhar Construction	Aggregate_10 mm	2657	17260	6340	10920	0	Sold
8369	01/04/2011	19737	Simandhar Construction	Aggregate_6mm	2659	28250	10650	17600	0	Sold
8370	01/04/2011	19739	Simandhar Construction	Aggregate_6mm	2663	29160	12420	16740	0	Sold
8371	01/04/2011	19747	Simandhar Construction	Aggregate_10 mm	2687	25980	10130	15850	0	Sold
8372	01/04/2011	19748	Simandhar Construction	Aggregate_6mm	2690	28930	12390	16540	0	Sold
8373	01/04/2011	19749	Simandhar Construction	Aggregate_10 mm	2694	16760	6450	10310	0	Sold
8374	01/04/2011	19751	Simandhar Construction	Aggregate_6mm	2700	25910	10720	15190	0	Sold

Done

Internet 115%

start Report - Windows Int... Microsoft PowerPoint ... Quarry Division Microsoft Excel - Crus... 14:47

Receiver wise Crushed Dispatch Report

Report - Windows Internet Explorer

http://180.150.249.35:8000/reportshow.asp

File Edit View Favorites Tools Help

ERP User Cockpit Report Gmail - dhiren, Dot Net Progr...

CrushedDispatch Report

Period: 01/04/2011 TO 01/04/2011 on CrushedDispatchDATE
Receiver : Navkar Builders Ltd.

CrushedDispatchID	CrushedDispatchDATE	RoyaltyChallanNo	Material	WeighingSlipNo	GrossWeight	TareWeight	TOTAL	ReceiverWeight	Dispatch Type
8360	01/04/2011	19740	Aggregate_20 mm	2674	25350	10260	15090	0	Sold
8361	01/04/2011	19741	Aggregate_20 mm	2675	26060	10120	15940	0	Sold
8362	01/04/2011	19742	Aggregate_10 mm	2676	25640	10220	15420	0	Sold
8363	01/04/2011	19743	Aggregate_20 mm	2677	25400	9840	15560	0	Sold
8364	01/04/2011	19744	Aggregate_10 mm	2678	25870	9840	16030	0	Sold
8365	01/04/2011	19745	Aggregate_10 mm	2679	25500	10030	15470	0	Sold
8366	01/04/2011	19746	Aggregate_10 mm	2681	25750	10170	15580	0	Sold
TOTAL				0	179,570.00	70,480.00	109,090.00	0	

Done

Internet 115%

start Report - Windows Int... Microsoft PowerPoint ... Quarry Division Microsoft Excel - Crus... 14:48

Material wise Crushed Dispatch Report

Report - Windows Internet Explorer

http://180.150.249.35:8000/reportshow.asp

File Edit View Favorites Tools Help

ERP User Cockpit Report Gmail - dhiren, Dot Net Progr...

CrushedDispatch Report

Period: 01/04/2011 TO 01/04/2011 on CrushedDispatchDATE
Material : Aggregate_10 mm

CrushedDispatchID	CrushedDispatchDATE	RoyaltyChallanNo	Receiver	WeighingSlipNo	GrossWeight	TareWeight	TOTAL	ReceiverWeight	Dispatch Type
8362	01/04/2011	19742	Navkar Builders Ltd.	2676	25640	10220	15420	0	Sold
8364	01/04/2011	19744	Navkar Builders Ltd.	2678	25870	9840	16030	0	Sold
8365	01/04/2011	19745	Navkar Builders Ltd.	2679	25500	10030	15470	0	Sold
8366	01/04/2011	19746	Navkar Builders Ltd.	2681	25750	10170	15580	0	Sold
8367	01/04/2011	19735	Simandhar Construction	2655	27420	12600	14820	0	Sold
8368	01/04/2011	19736	Simandhar Construction	2657	17260	6340	10920	0	Sold
8371	01/04/2011	19747	Simandhar Construction	2687	25980	10130	15850	0	Sold
8373	01/04/2011	19749	Simandhar Construction	2694	16760	6450	10310	0	Sold
8379	01/04/2011	19757	Simandhar Construction	2721	26510	10700	15810	0	Sold
TOTAL				0	216,690.00	86,480.00	130,210.00	0	

Done

Internet 115%

start Report - Windows Int... Microsoft PowerPoint ... Quarry Division Microsoft Excel - Crus... 14:50

Quarry Crush Production Ratio Entry

MobileERP

 IMPLEMENT

V. K Sharma / Computer
My Company

EMS EMPLOYEE MANAGEMENT SYSTEM

- My Home
- My Tasks
- My Activities
- My Documents
- My Projects
- My Process
- My Masters
- My Dashboards
- My Reports
- My Scheduler
- My Messages
- My Mailbox
- My Self Service
- My Tools

OMS ORGANIZATION MANAGEMENT SYSTEM

- CMS-Company Management
- DMS-Department Management
- BXM-Business Experience
- BPM-Business Process

© 2021 MobileERP.in
Created with SoftRobot.biz

Application

Softrobot > Systems

IMPLEMET MASTERS TREE SOFTROBOT CHATBOT RECRUITMENT PAYROLL AUDIT TENDER KANBAN PO GST INVOICE BANK STORE IMPLEMET (20-21)

Usage HowTo Wizards Process Apps Users AppRights SiteRights EmailRights EmpReport

Production Mgmt

- Planning
- Shopfloor
- Store
- Maintenance
- Scheduling
- AssetManagement
- LineQA
- Utility
- Project
- ItemProdCoding
- CylinderMgmt

Quarry/Production

- StoneDispatch[Edit]
- CrushProductionRatio[Edit]
- PLM[Open]
- PLM[Approve1]
- PLM[OffHeld]
- PLM[Closed]
- PLM[Rejected]
- StoneDispatchType[Edit]
- QuarryAdvances[Edit]
- CrushedDispatch[Edit]
- PlantBreakdown[Edit]
- QuarryStockAdj[Edit]
- QuarryReceipts[Edit]
- Crushentry[Edit]
- SITEManagement
- DPR-DailyProgress
- BulkMaterialStore
- ConstructionLogs

Page

WhatNext? Reference WorkingArea Chatter Meetings Emails Status OnHold Drill

Invite

CrushProductionRatio

OPEN

CrushProductionRatioID	35	UID	117
CrushProductionRatioDATE	10/08/2012	CALENDERID	3
CrushProductionRatioDESC	TIMBA	SITEID	17

Sr#	ITEM	Ratio	TOTAL	OPSTK	CLSTK
1		0.00	0.00	17,981.00	17,981.00
2		0.00	0.00	0.00	0.00
3		0.00	0.00	667,648.00	667,648.00
4		0.52	0.52	47,564,203.60	48,102,402.00
5		0.00	0.00	0.00	0.00
6		0.33	0.33	42,621,953.40	42,938,419.50
7		0.00	0.00	1,467,793.00	1,467,793.00
8		0.15	0.15	105,720,327.00	105,910,252.50

Developed using SoftRobot Technologies

Quarry Stock Adjustment Entry

The screenshot displays the MobileERP interface for editing Quarry Stock Adjustments. The top navigation bar includes the user profile 'V. K Sharma / Computer My Company' and the company name 'IMPLEMENT'. The main header shows the application path: 'Application > Softrobot > Systems'. A secondary navigation bar lists various modules like 'IMPLEMANT', 'MASTERS', 'TREE', etc. The left sidebar contains a tree view of the application structure, with 'Quarry/Production' and 'QuarryStockAdj' selected. The main content area is titled 'MobileERP Edit QuarryStockAdj Page' and features a 'View' button. Below the title, there are input fields for 'Quarrystockadjid: 1' and 'Quarrystockadjdate: 05/05/2012'. A 'Save Document' button is present. The central part of the page contains a table with 4 records, showing columns for ITEM, STOCK, TOTAL, and Action. A 'Grand Total: 200' is displayed at the bottom of the table. On the right side, there is a vertical menu with various management options like 'Requirements Management', 'Apps Design Management', etc. The footer includes the copyright information '© 2021 MobileERP.in Created with SoftRobot.biz' and the text 'Developed using SoftRobot Technologies'.

MobileERP Edit QuarryStockAdj Page

Quarrystockadjid: 1 Quarrystockadjdate: 05/05/2012

Save Document

CURRENT PAGE NO: 1 --> || 1 TOTAL RECORDS: 4

ITEM	STOCK	TOTAL	Action
1	200	200	Delete
2	-100	-100	Delete
4	100	100	Delete
298	0	0	Delete
NONE	0	Auto	

Grand Total: 200

Requirements Management
Apps Design Management
Application Management
Form Management
Reports Management
Dictionary
Special Reports Management
Alerts Management
Rights Management
Dashboard Management
Data Management
Database Management

© 2021 MobileERP.in
Created with SoftRobot.biz

Developed using SoftRobot Technologies

Plant Breakdown Entry

MobileERP

 IMPLEMENT

V. K Sharma / Computer
My Company

EMS EMPLOYEE MANAGEMENT SYSTEM

- My Home
- My Tasks
- My Activities
- My Documents
- My Projects
- My Process
- My Masters
- My Dashboards
- My Reports
- My Scheduler 0
- My Messages 0
- My Mailbox 7
- My Self Service
- My Tools

OMS ORGANIZATION MANAGEMENT SYSTEM

- CMS-Company Management
- DMS-Department Management
- BXM-Business Experience
- BPM-Business Process

© 2021 MobileERP.in
Created with SoftRobot.biz

Application

Softrobot > Systems

IMPLEMENT MASTERS TREE SOFTROBOT CHATBOT RECRUITMENT PAYROLL AUDIT TENDER KANBAN PO GST INVOICE BANK STORE IMPLEMENT (20-21)

Hide
Usage
HowTo
Wizards
Process
Apps
Users
AppRights
SiteRights
EmailRights
EmpReport

Edit Applications
View

Plantbreakdownid: 34 Plantbreakdowndate: 01/04/2011

Plantbreakdowndesc:

Save Document

CURRENT PAGE NO: 1 --> || 1
TOTAL RECORDS: 5

BreakdownDetails	MeterReading	BreakDownTime	RestartingTime
Plant Start	7400.44		
BC - 8 Stop		10:00 PM	10:40 PM
BC - 8 Stop		2:00 AM	2:40 AM
BC - 8 Stop		4:30 AM	5:00 AM
Plant close	7415.75	12:00 AM	
	0		

- Requirements Management
- Apps Design Management
- Application Management
- Form Management
- Reports Management
- Dictionary
- Special Reports Management
- Alerts Management
- Rights Management
- Dashboard Management
- Data Management
- Database Management

Developed using SoftRobot Technologies

Quarry Daily consumption/usage Report

Daily Stock Report - Microsoft Internet Explorer

Address: http://180.150.249.35:8000/quarrydaily.asp?MODE=1

DETAILS OF BLACK TRAP(STONE) - (Qty In MT)

Opening Stock	Production	Total	Crushed	Sold	Transferred	Total Out Flow	Closing Stock
0.000	905.320	905.320	890.500	0.000	14.820	905.320	0.000

DETAIL OF PRODUCTS

Name Of Item	Opening Stock	Production	Total	Sold	Transferred	Total Out Flow	Closing Stock
Aggregate_65 mm	1,802.134	106.860	1,908.994	0.000	0.000	0.000	1,908.994
Aggregate_40 mm(Rough)	708.461	0.000	708.461	10.180	0.000	10.180	698.281
Aggregate_40 mm(Fine)	1,060.330	0.000	1,060.330	0.000	0.000	0.000	1,060.330
Aggregate_25 mm	4,787.601	338.390	5,125.991	31.040	0.000	31.040	5,094.951
Aggregate_10 mm	14,420.162	293.865	14,714.027	358.330	15.710	374.040	14,339.987
Aggregate_6mm	3,377.260	0.000	3,377.260	0.000	0.000	0.000	3,377.260
Dust	63,765.938	151.385	63,917.323	11.880	0.000	11.880	63,905.443
Wastage	12,833.893	0.000	12,833.893	0.000	0.000	0.000	12,833.893

CONSUMPTION / USAGE REPORT

Details of Breakdown

BreakdownDetails	MeterReading	BreakDownTime	RestartingTime
Plant Start	7597.1		
BC -8 welding		10:40 PM	1:00 AM

Done

Start | ERP User Cockpit - Micro... | Gmail - Inbox - Microsoft... | 180.150.249.35 - Remot... | Daily Stock Report - ... | 1:23 PM

Plus Plant Breakdown Report

Quarry Production Costing Report

COMPANY NAME
QUARRY DIVISION
DAILY REPORT

DATE:-08/12/2010 Shift _____ Reading:-- 5746.30 Cl.Reading:-- 5764.60 Hrs.Worked :-- 18.30

DETAILS OF BLACK TRAP(STONE)

(Qty In MT)

Opening Stock	Production	Total	Crushed	Sold	Transferred	Total Out Flow	Closing Stock	Production Cost	Cost Per MT
0.000	1652.940	1652.940	1652.940	0.000	0.000	1652.940	0	12082.94	7.3099689

DETAIL OF PRODUCTS PRODUCED

(Qty In MT)

Name Of Item	Opening Stock	Production	Total	Sold	Transferrd	Total Out Flow	Closing Stock	Production Cost
65 mm	7517.441	0.000	7517.441	0.000	0.000	0.000	7517.441	0
40 mm(Rough)	1284.033	0.000	1284.033	0.000	0.000	0.000	1284.033	0
40 mm(Fine)	1345.914	413.235	1759.149	56.370	0.000	56.370	1702.779	3016.6155
25 mm	4128.931	330.588	4459.519	599.540	0.000	599.540	3859.979	2413.2924
18 mm	0.000	0.000	0.000	0.000	0.000	0.000	0.000	0
10 mm	7118.946	413.235	7532.181	486.500	0.000	486.500	7045.681	3016.6155
6 mm	669.786	165.294	835.080	138.940	0.000	138.940	696.140	1206.6462
Dust	42235.103	281.000	42516.103	97.000	0.000	97.000	42419.103	2051.3
Wastage	8568.186	49.588	8617.774	0.000	0.000	0.000	8617.774	361.9924
TOTAL	72868.339	1652.940	74521.279	1378.350	0.000	1378.350	73142.929	12082.94

PRODUCTION COSTING

Costing	Cost Heads								TOTAL
	Utility	Diesel	Breakdown	Maintenance	Manpower	Royalty	Others	Misc	
Extraction					500				500.000
Crushing	1830		554.000	344	500	1652.94			4880.940
Screening					500				500.000
Segregation					500				500.000
Stock piling					250				250.000
Retreival					250				250.000
Transportation		5130			72				5202.000
									12082.940

Quarry Production Costing Breakdown Report

UTILITY CONSUMPTION / USAGE REPORT

Particulars	Unit	Opening Unit	Closing Unit	Usages/Consumption	Rate	Other Charges	Misc. Charges	TOTAL
Electricity	unit	7800	7900	100	10	0		1000
Plant Usage	Hrs	5756.3	5764.6	8.3	100	0		830
								1830

DIESEL CONSUMPTION / USAGE REPORT

Date	DIS No.	Vehicle/Machine Name & Number	Name of Party	Quantity Ltrs	Km/Hr Worked	Average	Time	RATE	TOTAL
08-12-10	13119	Excavator Cat GJ	PIPL	265.000	15.80	16.77	7:20 AM	10	2650
08-12-10	13120	Hyva GJ 23V-580	PIPL	48.000	40.90	0.85	7:30 AM	10	480
08-12-10	13121	Hyva GJ 23T-6466	PIPL	52.000	39.30	0.76	7:40 AM	10	520
08-12-10	13122	Hyva GJ 23T-6466	PIPL	58.000	42.30	0.73	7:50 AM	10	580
08-12-10	13123	LOADER GJ 7-Z	PIPL	85.000	6.97	12.20	8:10 AM	10	850
08-12-10	13124	Hyva GJ 23T-6346	PIPL	5.000	3.30	0.66	8:25 AM	10	50
									5130

Details of Breakdown

Details of Break Down	Meter Reading	Break Down Time	Restarting Time	Total Time	Repair Cost
Plant close	5730.03				250
Due to BC-6 Copoule Fault		9:30 PM	10:00 PM	00:30	50
Due to BC-1 Slip.		11:15 PM	12:00 AM	00:45	120
Due to BC-6 Copoule Fault		1:15 AM	1:30 AM	00:15	0
Due to BC-6 Copoule Fault		4:10 AM	4:25 AM	00:15	45
Due to BC-6 Copoule Fault		5:45 AM	6:00 AM	00:15	65
Plant close	5764.60	12:00 AM			24
					554

Details of Maintenance

Details of Parts used in Plant Maintenance today	QTY	RATE	TOTAL	Labour cost	Total Cost
Part 1	1.00	23.00	23.00	10	33.00
Part 2	1.00	45.00	45.00	10	55.00
Part 3	1.00	40.00	40.00	10	50.00
Part 4	1.00	22.00	22.00	10	32.00
Part 5	1.00	44.00	44.00	10	54.00
Part 6	1.00	88.00	88.00	10	98.00
Part 7	1.00	12.00	12.00	10	22.00
					344.00

Details of Manpower

Details of Manpower used in Plant today	HRS WORKED	SALARY PER HR	TOTAL	OT cost	Total Cost
Employee 1	9.00	37.00	333.00	43	376.00
Employee 2	9.00	40.00	360.00	0	360.00
Employee 3	9.00	37.00	333.00	0	333.00
Employee 4	9.00	37.00	333.00	0	333.00
Employee 5	9.00	37.00	333.00	0	333.00
Employee 6	9.00	56.00	504.00	0	504.00
Employee 7	9.00	37.00	333.00	0	333.00
					2572.00

Details of Royalty

Details of Production	Total Crushed in MT	Total Dispatch in MT	Rate of Royalty Per MT	Royalty Payable	Royalty Paid (Thr Slips)
Stone Crushed	1652.94	1652.94	13.00	21488.22	21488.22

Quarry Daily Profitability Report

DETAIL OF PRODUCTS PROFITABILITY FOR DAY

Name Of Item	Sold	Sale Rate	Sale Amount	Production Rate WTD	Production Cost	Profit	
65 mm	0.000	35.000	0.000	7.1	0	0.000	
40 mm(Rough)	0.000	25.000	0.000	6.9	0	0.000	
40 mm(Fine)	56.370	23.000	1296.510	7.3	411.501	885.009	
25 mm	599.540	26.000	15588.040	7.3	4376.642	11211.398	
18 mm	0.000	22.000	0.000	7.3	0	0.000	
10 mm	486.500	11.000	5351.500	7.3	3551.45	1800.050	
6 mm	138.940	23.000	3195.620	7.3	1014.262	2181.358	
Dust	97.000	10.000	970.000	7.3	708.1	261.900	
Wastage	0.000	0.000	0.000	7.3	0	0.000	
TOTAL	1378.350		26401.670		10061.955	16339.715	

Developed by MobileERP.in

Advance Payment Order Entry

MobileERP

 0
 0
 0
 IMPLEMENT

V. K Sharma / Computer
My Company

EMS EMPLOYEE MANAGEMENT SYSTEM

- My Home
- My Tasks
- My Activities
- My Documents
- My Projects
- My Process
- My Masters
- My Dashboards
- My Reports
- My Scheduler 0
- My Messages 0
- My Mailbox 7
- My Self Service
- My Tools

OMS ORGANIZATION MANAGEMENT SYSTEM

- CMS-Company Management
- DMS-Department Management
- BXM-Business Experience
- BPM-Business Process

© 2021 MobileERP.in
Created with SoftRobot.biz

Application

Softrobot > Systems

Hide
IMPLEMENT
MASTERS
TREE
SOFTROBOT
CHATBOT
RECRUITMENT
PAYROLL
AUDIT
TENDER
KANBAN
PO
GST
INVOICE
BANK
STORE
IMPLEMENT (20-21)

Usage
HowTo
Wizards
Process
Apps
Users
AppRights
SiteRights
EmailRights
EmpReport

Edit Applications

- Production Mgmt
 - Planning
 - Shopfloor
 - Store
 - Maintenance
 - Scheduling
 - AssetManagement
 - LineQA
 - Utility
 - Project
 - ItemProdCoding
 - CylinderMgmt
- Quarry/Production
 - StoneDispatch[Edit]
 - CrushProductionRatio[Edit]
 - StoneDispatchType[Edit]
 - QuarryAdvances[Edit]
 - ADMIN[Open]
 - ADMIN[Approve1]
 - ADMIN[OffHold]
 - ADMIN[Closed]
 - ADMIN[Rejected]
 - CrushedDispatch[Edit]
 - PlantBreakdown[Edit]
 - QuarryStockAdj[Edit]
 - QuarryReceipts[Edit]
 - Crushentry[Edit]
 - SITEManagement
 - DPR-DailyProgress
 - BulkMaterialStore
 - ConstructionLogs

9. QuarryAdvances

Folder / Page

Page
WhatNext?
Reference
WorkingArea
Chatter
Meetings
Emails
Status
OnHold
Drill

Invite

QuarryAdvances

OPEN

Uro Care Hospital

QuarryAdvancesID	9	CHEQUEDT	27/12/2011
QuarryAdvancesDATE	27/12/2011	BANKDETAILS	1
CUSTOMER	Uro Care Hospital	REMARKS	1
ADVANCEAMT	15000	DISPATCHAMT	500
PAYMENTTYPEID	0	TOTAL	14500
CHEQUENO	1		

- Requirements Management
- Apps Design Management
- Application Management
- Form Management
- Reports Management
- Dictionary
- Special Reports Management
- Alerts Management
- Rights Management
- Dashboard Management
- Data Management
- Database Management

Developed using SoftRobot Technologies

Sitewise Quarry Sales Analysis

My SITE Management

Select Other Site:

SITEID	SITE	SHORTNAME	WORKTYPE	PHONENO	ADDRESS	STATE
17	Timba Quarry Site	TIMBA	SITE			GUJ

My Site Stone Sales

CUSTOMERID	CUSTOMERNAME	QTY
238	Bhavik Engineers	107,900.00
310	PIPL Crusher Plant	174,438,022.00
311	PIPL Sindhrot Site	23,330,015.00
214	PIPL Jeshapura	177,450.00

My Site Crush Sales

CUSTOMERID	CUSTOMERNAME	PartySITE	QTY
1	1568 HOUSES AT Ahmedabad, PACKAGE VIII	Shaakar Build Services	230,230.00
214	PIPL Jeshapura	PIPL Aurvedic Hospital	4,380,920.00
214	PIPL Jeshapura	PIPL Crusher Stock	75,270,660.00
214	PIPL Jeshapura	PIPL Horse Campus	1,539,090.00
214	PIPL Jeshapura	PIPL Jeshapura	154,270.00
214	PIPL Jeshapura	PIPL Mines	412,090.00

Party Transporter Setup to control delivery

The screenshot displays the MobileERP application interface. The top navigation bar includes the MobileERP logo, user profile (V. K Sharma / Computer), and system status (IMPLEMENT). The main header shows the application path: Application > Softrobot > Systems. A secondary navigation bar lists various modules: IMPLEMENT, MASTERS, TREE, SOFTROBOT, CHATBOT, RECRUITMENT, PAYROLL, AUDIT, TENDER, KANBAN, PO, GST, INVOICE, BANK, STORE, and IMPLEMENT (20-21). Below this, a 'Usage' bar contains tabs for Usage, HowTo, Wizards, Process, Apps, Users, AppRights, SiteRights, EmailRights, and EmpReport. The main content area is divided into three sections: a left sidebar with a file tree, a central main view, and a right sidebar with a menu.

Left Sidebar (File Tree):

- Quarry/Production
 - StoneDispatch[Edit]
 - CrushProductionRatio[Edit]
 - StoneDispatchType[Edit]
 - QuarryAdvances[Edit]
 - CrushedDispatch[Edit]
 - PlantBreakdown[Edit]
 - QuarryStockAdj[Edit]
 - QuarryReceipts[Edit]
 - Crushentry[Edit]
- SITEManagement
 - Store[Edit]
 - Transporter[Edit]
 - PURCHASESITE-PODESTCODE[Edit]
 - WEATHER[Edit]
 - SITE[Edit]
 - WORKTYPE[Edit]
 - TINNO[Edit]
 - WorkNature[Edit]
 - SITTESUPPLIER[Edit]
 - SITEMATERIAL[Edit]
 - SITEDieselAuth[Edit]
 - PartyTransporters[Edit]
 - ADMIN[Open]
 - SITEHOLIDAYS[Edit]
 - SITESUPPLY[Edit]
 - LEASEHOLDER[Edit]
 - DISTRICT[Edit]
 - InwardRegister[Edit]
 - OutwardRegister[Edit]
 - IndentType[Edit]
 - DPR-DailyProgress
 - BulkMaterialStore

Main View (Party Transporters):

Folder / Page

Page: WhatNext? Reference WorkingArea Chatter Meetings Emails Status OnHold Drill

Invite

PartyTransporters

Factory

PartyTransportersID	1	WITHTRANPORTATION	True
PartyTransportersDATE	28/08/2021	DELIVERYADDRESS	UAE
PartySITE	IAT UAE	SITEID	1
CUSTOMER	Factory		

Sr#	TRANSPORTER	VEHICLENO	RatePerTons	INACTIVE
1	By V-Trans	GJ06 7088	10.00	False
			10.00	

Right Sidebar (Menu):

- Requirements Management
- Apps Design Management
- Application Management
- Form Management
- Reports Management
- Dictionary
- Special Reports Management
- Alerts Management
- Rights Management
- Dashboard Management
- Data Management
- Database Management

© 2021 MobileERP.in
Created with SoftRobot.biz

Developed using SoftRobot Technologies

Transporter/ Subcontractor Vehicle/Machine Logbook Summary Report

Omkareshwar Camp

Time Log Sheet

Period From 1/10/2010 to 18/01/2011

HYWA TIPPER/9733--(TIPPER/9733)--(TIPPER/9733)

Print Date 18/01/2011 12:53:10

Date	Work Mode	Starting	Closing	TOTAL	NW Hr	Description	Diesel (Qty)	MR No
09/10/2010	Working	2586.6	2603	16.40000000000001	0	LOADING AND UNLOADING WORK AT SITE	0	
11/10/2010	Working	2622.8	2634.1	11.29999999999997	0	MATERIAL LOADING AND DUMPING AT SITE CH.144.450 TO 144.500 TOTAL 18 TRIP	0	
13/10/2010	Working	2659.2	2690.8	31.60000000000004	0	LOADING AND UNLOADING WORK AT SITE 10 TRIPS	0	
14/10/2010	Working	2690.8	2726	35.19999999999998	0	MATERIAL LOADING AND UNLOADING 14 TRIPS AT SITE	0	
15/10/2010	Working	2726	2779.7	53.69999999999998	0	CH.160.010(V.R.B)MATERIAL LOADING TRIP= 10 CH. 158.711(D.S.G) MATERIAL LOADING TRIP= 2 TOTAL TRIP= 12 CH 144.580 TO 144.600	0	
24/10/2010	Working	2910.1	2917.3	7.200000000000027	0	loading ch. 147.850 to 147.99 and dumping by ch.146.630 to 146.910 i.p. side	0	
25/10/2010	Working	2917.3	2989.1	71.79999999999997	0	162.400 to 162.030 road filling s.r. side and i.p.side total trip 28	0	
26/10/2010	Working	2947.3	3013.9	66.59999999999999	0	162.400 and 162.300 cutting and road slap cutting and firip	0	
Total				293.8	0		0	

Summary

Work Mode (Per KM)	Total
Working	293.8
Idle	0
BreakDown	0
ShutDown	0
Diesel Issued	0
Diesel Avg	0
Working Days	8
Total Days	8

Subcontractor/Transporter Bill

SubconBill Print - Windows Internet Explorer

http://localhost:800/shreepipl/subconbillprint.asp?CID=1&DID=4000&ID=1&UID=298&SLOCK=789446287

File Edit View Favorites Tools Help

SubconBill Print

Subcontractor / Transporter Bill

InvoiceNO: test COMPANYNAME: Patel Infrastructure Pvt. Ltd.
 InvoiceDate: 16/08/2010 MAILADDRESS: Head Office : "Patcon House" 2nd Floor, Kotecha Chowk, Kalawad Road, Rajkot - 360 007 (Gujarat)
 PrintInvoiceNo: UUUU Corporate Office : "Patcon House" 80Ft Road, Nr. Indira Statue, Anand - 388 001 (Gujarat)
 PONO: PO/00001/2010 CITY:
 SUPPLIERNAME: I.O.C.L. (BITUMEN) Baroda PIN:
 ADDRESS1: STATE:
 ADDRESS2: PHONE:
 ADDRESS3: FAX:
 CITY: EMAIL:
 STATE: URL:
 PINCODE: LST_NO:
 COUNTRY: CST_NO:
 PHONENO: ITAX_PAN_NO:
 FAXNO: ServiceTaxNo:
 MOBILENO:
 EMAILNO:
 PANNO:

Service BILL

SR NO	ITEM CODE	ITEM DESCRIPTION	UNIT	LEAD	RATE	UP TO DATE		PREVIOUS PAID		THIS BILL	
						QTY	AMOUNT	QTY	AMOUNT	QTY	AMOUNT
30	30	JCB Excavator	NO	2	5000	1000	10,000,000.00	0	0.00	1000	10,000,000.00
TOTAL (A):							10,000,000.00		0.00		10,000,000.00

Material BILL

SR NO	ITEM CODE	ITEM DESCRIPTION	UNIT	RATE	UP TO DATE		PREVIOUS PAID		THIS BILL		
					QTY	AMOUNT	QTY	AMOUNT	QTY	AMOUNT	
12	12	Diesel	LTRs	40	60		2,400.00	0	0.00	60	2,400.00
TOTAL (B):							2,400.00		0.00		2,400.00

GRAND TOTAL (A-B)	=	9997600	
1. TDS @ 10%	=	999760	
2. Service Tax @ 10%	=	999760	
3. Security Deposit @ 2%	=	199952	
4. Mobilization Advance @	=	1000	

I/We Received from company below mentioned amount in full and final settlement of all work done. For our dues for work done supplies where made as per above work order and that I/We have no further claims whatsoever in this connection. I/We accept all the rates and Measurements.

Done

Local intranet 100%



MOBILEERP CONSULTING Quarry ERP Quarry ERP

MobileERP.in (part of MobileERP Softech P Ltd)
E143 Vrundavan Township, Harni Road, Baroda, India.
Email: ashish@mobileerp.in , mobileerp@yahoo.com