

MobileERP

MobileBPM – World's 1st Business Process Management Software Tool with built-in ERP

Learn new way to drive your business with ERP. Scrap your old outdated, inefficient costly ERP.

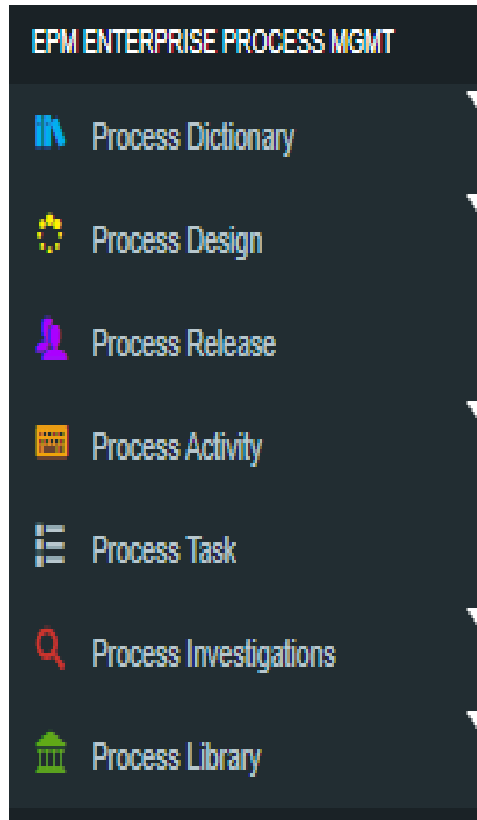

1. **Process Dictionary:** Create Process Map, Document, User, Master Data and Programs Dictionary by referring process library.
2. **Process Design:** Create Actual Process via Quick Modeler or Graphic Modeler or modify existing process from library.
3. **Process Release:** Assign Documents, Users, Programs to Process via Tasks & Activities.
4. **Process Activity:** Execute and Perform process activity as per your rights to start process.
5. **Process Tasks:** Execute and Perform automated tasks assigned as per process design to record start and end times.
6. **Process Investigation:** Find Activity or Task delays, Process Cycle time, Costs, Workloads, Capacity utilization etc.
7. **Process Library:** Use in-build process library with hundreds of processes to improve your business with best practices of SAP, Microsoft, Oracle, IBM etc. built in.

1. Process Dictionary: Create Your Process Dictionary (e.g. Identify your process)

You can select processes from process library, apps library or industry wise best practices library from our website

Refer Built-in Process Library

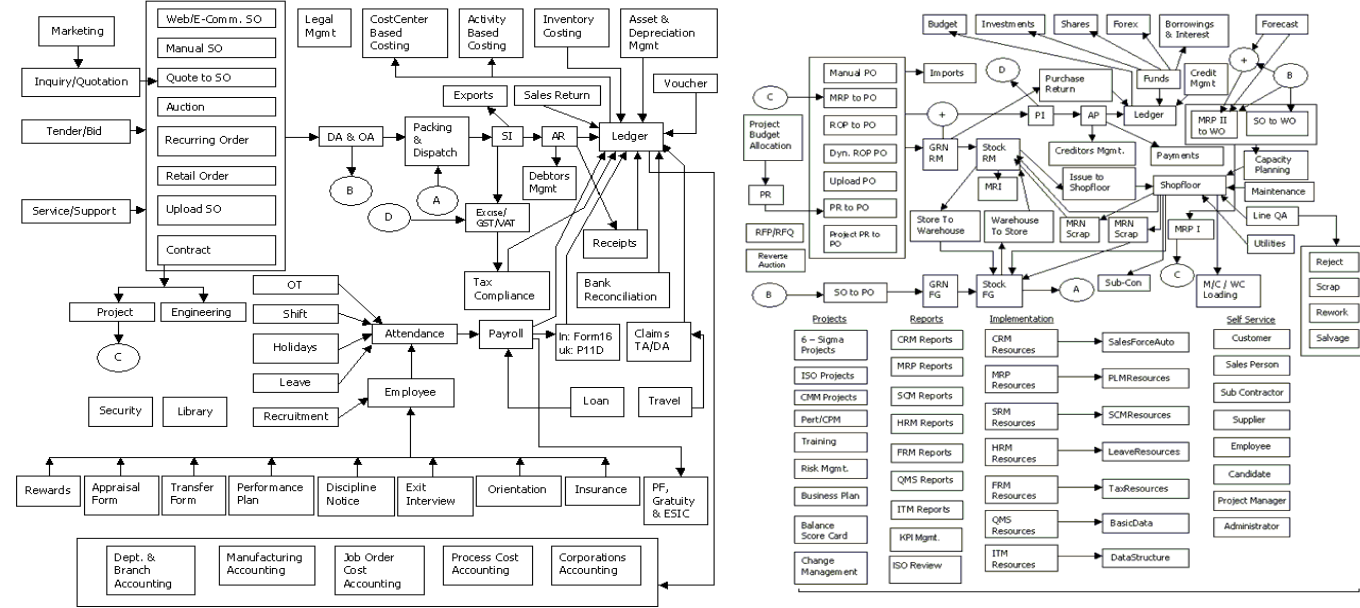

Refer Built-in Apps Library

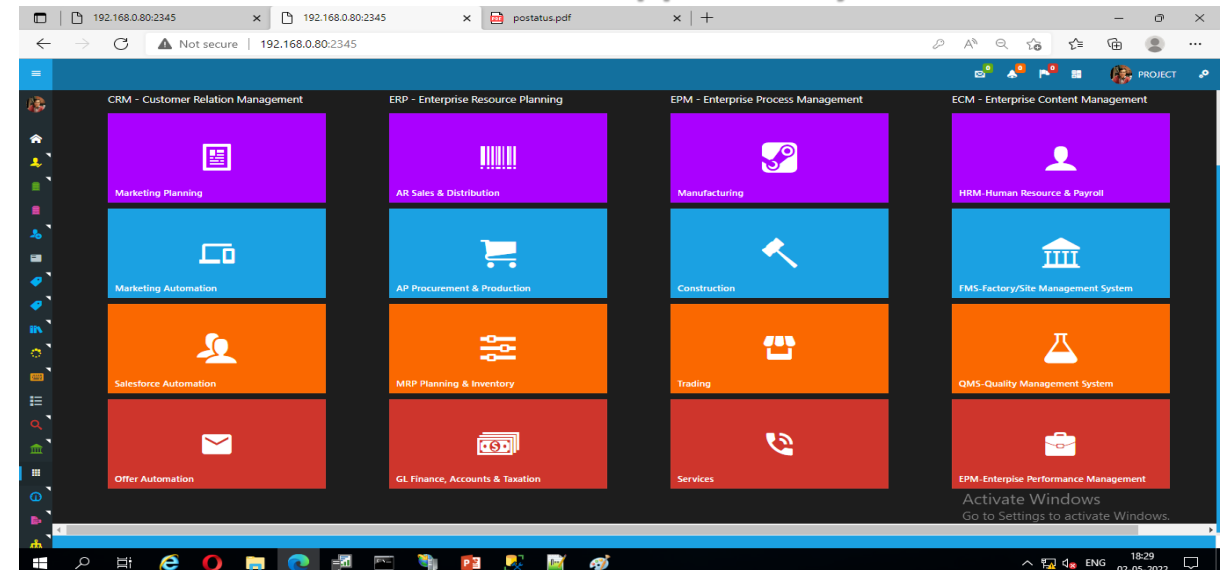

PRINTSEQ	Department	SYSTEM	PROCESS	STARTDOC
1	Tender	EPC Tender	Tender > Project	LEADS
2	Projects	EPC Project	Project >DCI > BBU > RABILL	PROJECT
3	Design	IOCL DESIGN	DCI > Code 2 > MR	DCI
4	Engineering	HRRL Engineering	BBU > Completion	REVISION
5	Procurement	HRRL Procurement/Supply	BBU > Supply	PROCUREMENT
6	Manufacturing	HRRL Site Manufacturing	BBU > Build	MO
7	Construction	HRRL Construction/Civil	BBU > Construct	CO
8	Construction	HRRL Installation Works	BBU > Install	INST
9	Construction	HRRL Piping Works	BBU > Piping	PIPE
10	Construction	HRRL Painting Works	BBU > Painting	PAINT
11	Commissioning	HRRL Plant Commissioning	BBU > Handover	CM
12	Procurement	EPC Procurement	MR > PO	PR
12	Procurement	EPC IOM	IOM > PO	IOM
13	Procurement	EPC Purchase	PO > MIR	PORDER
14	Manufacturing	EPC Factory Manufacturing	WO > IRN > MIR	MFGORDER
15	Accounts	EPC BillPassing	MIR > PI > PV	PINVOICE
16	Sales	EPC Fulfillment	BBU > IRN > DPR > RABILL	PROJECTDPR
17	Accounts	EPC Invoicing	RABILL > Proforma > SI > SV	INVOICE
18	Accounts	EPC Accounting	VOUCHER > BL/PL > Audit	VOUCHER
19	H.R.	HR Recruitment	Vacancy to Employee	JOBS
20	H.R.	HR Orientation	Joining to Workallotment	EMPLOYEE
21	H.R.	HR Appraisal	Apraisal to Training	PARFORM
22	H.R.	HR Training	Training to SkillMatrix	TRAININGREQ
23	H.R.	HR Leave	Leave Sanction	LEAVEAPP
24	H.R.	HR Seperation	Resign to Settlement	RESIGNATION
25	H.R.	HR Retirement	Retirement to Settlement	RETIREMENT
26	H.R.	HR Payroll	Musteroll>Payroll	MONTHLYTRAN
27	QA-QC	ISO 9001:2015	QMS to Improvement	AUDITREPORT

e.g. Out of 100 built-in process you will implement 27 process

2. Process Design: Create Your Process using BPMN Modeler (e.g. Project Process design)

The interface is divided into four columns representing project stages:

- 1. INITIATE**: 5675. PROJECT INITIATE - PREPARE DCI/L1/L2/L3. PROJECT, DAYS: 1, HRS: 1, PROGRESS: 20.
- 2. PLANNING**: 5676. PROJECT PLANNING - PREPARE BBU. PROJECT, DAYS: 1, HRS: 1, PROGRESS: 50.
- 3. EXECUTION**: 5677. PROJECT EXECUTION - PREPARE MR/PO/MIR/DPR/RABILL. PROJECT, DAYS: 1, HRS: 1, PROGRESS: 90.
- 4. CLOSURE**: 5678. PROJECT CLOSURE - DELIVER & SIGNOFF. PROJECT, DAYS: 1, HRS: 1, PROGRESS: 100.

Below the project details, there is a "What Next" section. A sidebar on the left contains navigation options, with "Process Design" highlighted. A BPMN diagram is shown in the main area, illustrating a process flow for a customer. The diagram includes tasks like "Initiate", "Planning", "Execution", and "Closure", along with decision points for "Scan QR code" and "Mixed up the labels?".

You can select existing process from process library and modify that process to suite your needs

3. Process Release: Collaborate & Follow process design & approval methodology

- EPM ENTERPRISE PROCESS MGMT
- Process Dictionary
- Process Design
- Process Release
- Process Activity
- Process Task
- Process Investigations
- Process Library

BPM - Business Process Management Automation

MobileBPM	PLANNING			DEVELOPMENT						ANALYSIS			
Process	Standardization	Collaboration	Finalization	Document	Task Owners	Leadtime	Progress	Automation			Performance	Status	Intelligence
Task	Define Process	Share & Discuss Process	Finalize & Freeze Process	Form, Report, Program, Integration, Chatbot or Activity	User who will do this activity	Allowed Standard Time to do this Activity or Process Operations	Progress of Process when this activity is completed	Activity based Workflows	Time based Workflow	Instant Workflow	Process Performance DASHBOARDS	Process Status KANBAN BOARDS	Process Intelligence VISUAL BOARDS
ROLES	Process Manager	Stakeholders	Directors	Process Development Manager						Process Owners	Process Users	Process Manager	
Examples	<i>Process Owner HR Department</i>												
Process Work	Draft Recruitment Process	Discussion on Draft Rec Process	Finalized Recruitment Process	SoftRobot Development	Responsibility Development	Baseline Setup	Progress Mark	Triggers by Activity	Triggers by Time	Triggers by Event	Completed/Pending Tasks	NEW	People
Activities-Owners	- Hiring Request from ESS	- BG Check before Offer Letter	- Hiring Request from ESS/Auto	Data Entry Form	All Employees who has ESS	Startup Document	0	Y			% Progress of Process	TODD	Due Todo Tasks
Activities-Owners	- Hiring Sanction from Directors	- There should be auto HR Req	- Hiring Sanction from Directors	Report Cum Approval Form - Panel	Only Directors	1 days	10	Y			Delayed Days to Start	IMPROGRESS	In Progress Tasks
Activities-Owners	- Vacancy Published by HR	- Interview Auto taken by System	- Vacancy Published by HR	Integration with Linked in/Naukri API	Only HR Department Users	3 days	20	Y		On LinkedIn/Naukri	System Allowed Leadtime	COMPLETED	OverDue Tasks
Activities-Owners	- Candidate Applying		- Candidate Applying	Candidate Chatbot from Website/LIN	Only Candidates	10 days	30	Y	Vacancy Reminder		Actual Claimed Leadtime	MESSAGES	Occurance vs Completed Task
Activities-Owners	- Call Candidate for Interview		- Call Candidate for Interview	Report Cum Selection Form	Only HR Department Users	2 days	40	Y	Interview Reminder		Dealged Costs		Performance
Activities-Owners	- Interview Taken by Panel		- Interview Taken by Panel/Sys	Data Entry Form	Only Panel can access	2 days	50	Y			System Allowed Costs		Goals vs Achieved
Activities-Owners	- Select Candidate by Panel		- Select Candidate by Panel	Report Cum Selection Form	Only Panel can access	1 days	60	Y			Actual Costs Incurred		Budget vs Costs
Activities-Owners	- Offer Letter Sent by HR		- Background Check Done by HR	Data Entry Form	Only HR Department Users	5 days	70	Y			Status: Done, Inprogress		Problems
Activities-Owners	- Offer Letter Accepted by Cand		- Offer Letter Sent by HR	Report	Only HR Department Users	2 days	80	Y					Defects
Activities-Owners	- Background Check Done by HR		- Offer Letter Accepted by Cand	Report - Form	Only Candidates	3 days	90	Y					Deviation
Activities-Owners	- Appointment Letter Sent by HR		- Appointment Letter Sent by HR	Report	Only HR Department Users	1 days	95	Y	Joining Reminder				Checklists
Activities-Owners	- Joined Marked by HR		- Joined Marked by HR	Activity	Only HR Department Users	End of process	100	Y					Safety
TOTAL						30 days							

92. BPM Application Manager : ECM-Enterprise Content Management System

Page Checklist Library Uploads Chatter Meetings Emails OnHold Drill Share

BPM Application Manager

Entered By :KEYUR J. BHATT

PROJECTMASTERID	92	PRODGROUPID	0
PROJECTMASTERDATE	08/11/2019	DID	6738
PROJECTNAME	EPC IOM	BBU_AMOUNT	0
STARTDOC	IOM	IMPLEMENT	True
SOTYPEID	0	DISPLAYNAME	IOM > PO
ITEMTYPE	Procurement	PRINTSEQ	12
PROJECTID	0	FREQUENCY	1001
DEPARTMENT	Procurement	USERID	8
SITEID	1	EMPLOYEEID	1461
UID	57		
CALENDERID	17		

Sr#	PROCESS	TASK	DID	FNAME	DAYS	HRS	USER	MANAGER	WORKCENTER	BILLWTG	PROGRESS	FADD	FDELETE	FVIEW	FEDIT
1	IOM	ISSUE OF IOM -	5823	PRRFQQUOTE.ASP	1	1	ENGINEERING	MARKETING	CONVENTIONAL	0.00	0.00	False	False	True	False

e.g. Recruitment Process

4. Process Activity: Start Process Activity to initiate the process

MobileERP | ROHITKUMAR B. KHARVA / Projects | SALES DOCUMENTS

Navigation Menu:

- Process Dictionary
- Process Design
- Process Activity**
- Procurement (1)
- Tender (1)
- Sales Documents (11)
- Purchase Documents (45)
- Purchase Order (7)
- Mfg Order (0)
- Project (221)
- Process Task
- Process Investigations
- Process Library

Process Activity Grid:

ENTER INVOICE/DC	PRINT INVOICE	SALES VOUCHER	COLLECTIONS	RECEIPT VOUCHER
<p>ID:96 Paramount Limited - Gujarat PROJECT .ROHITKUMAR B. KHARVA -Work-</p>		<p>ID:89 Paramount Limited - Rajasthan ACCOUNTS .Harsh Kantilal Shah -Work-</p>	<p>ID:85 Paramount Limited - Assam PROJECT .ROHITKUMAR B. KHARVA -Work-</p>	
<p>ID:97 LOW COST STANDARD THERAPEUTICS PROJECT .ROHITKUMAR B. KHARVA -Work-</p>		<p>ID:90 Paramount Limited - Rajasthan ACCOUNTS .Harsh Kantilal Shah -Work-</p>	<p>ID:86 INDIAN OIL CORPORATION LIMITED-ASSAM-DEBTORS PROJECT .ROHITKUMAR B. KHARVA -Work-</p>	
<p>ID:98 RECKON DIAGNOSTICS PVT. LTD. PROJECT .ROHITKUMAR B. KHARVA</p>		<p>ID:91 Paramount Limited - Rajasthan ACCOUNTS .Harsh Kantilal</p>	<p>ID:87 GEO CLIMATE RISK SOLUTION P LTD. PROJECT .ROHITKUMAR B. KHARVA</p>	

© 2022 MobileERP.in
Created with SoftRobot.biz

Activate Windows
Go to Settings to activate Windows.

18:38
02-05-2022

5. Execute your process (Example Sample data from Purchase process)

MobileERP | ROHITKUMAR B. KHARVA / Projects

Kanban : All | Sprint 2021: 1 2 3 4 5 6 7 8 9 10 11 12 | Sprint 2022: 1 2 3 4 5 6 7 8 9 10 11 12 | Backlog > ToDo > InProgress > Done | Kanban > Status

Column	Task ID	Task Description	Plan	Start	Delay
ToDo	96.EPC Invoicing-	INVOICE-Edit and Approve Invoice -INVOICE-Paramount Limited - Gujarat	1 Days 1 Hrs	27/04/2022 14:43:18	5 days-Start
	97.EPC Invoicing-	INVOICE-Edit and Approve Invoice -INVOICE-LOW COST STANDARD THERAPEUTICS	1 Days 1 Hrs	27/04/2022 15:47:16	5 days-Start
	98.EPC Invoicing-	INVOICE-Edit and Approve Invoice -INVOICE-RECKON DIAGNOSTICS PVT. LTD.	1 Days 1 Hrs	27/04/2022 16:07:35	5 days-Start
	99.EPC Invoicing-	INVOICE-Edit and Approve Invoice -INVOICE-INDIAN OIL			
InProgress	2.EPC Project-	PROJECT EXECUTION-PROJECTHPCL RAJASTHAN REFINERY LIMITED-652PL: HRRL			24 days-DO WORK- Timesheet Complete

© 2022 MobileERP.in
Created with SoftRobot.biz

18:47
02-05-2022

6. Process Investigations: Find Process Costs, Delays & Cycle times

Process Mining Investigation Report as at 02/05/2022

PRINTSEQ	Department	SYSTEM	PROCESS	STARTDOC	FREQUENCY	CASES	AVG COSTS	AVG CYCLETIME	INVESTIGATION
1	Tender	EPC Tender	Tender > Project	LEADS	50	1	\$6250	12d	BPMN / Delay / Cycletime
2	Projects	EPC Project	Project > DCI > BBU > RABILL	PROJECT	3	1	\$375	23d	BPMN / Delay / Cycletime
3	Design	IOCL DESIGN	DCI > Code 2 > MR	DCI	741	195	\$92625	91d	BPMN / Delay / Cycletime
4	Engineering	HRRL Engineering	BBU > Completion	REVISION	617	4	\$77125	82d	BPMN / Delay / Cycletime
5	Procurement	HRRL Procurement/Supply	BBU > Supply	PROCUREMENT	227	2	\$28375	83d	BPMN / Delay / Cycletime
6	Manufacturing	HRRL Site Manufacturing	BBU > Build	MO	170	0	\$21250	84d	BPMN / Delay / Cycletime
7	Construction	HRRL Construction/Civil	BBU > Construct	CO	942	0	\$117750	85d	BPMN / Delay / Cycletime
8	Construction	HRRL Installation Works	BBU > Install	INST	50	0	\$6250	88d	BPMN / Delay / Cycletime
9	Construction	HRRL Piping Works	BBU > Piping	PIPE	40	0	\$5000	87d	BPMN / Delay / Cycletime
10	Construction	HRRL Painting Works	BBU > Painting	PAINT	5	0	\$625	88d	BPMN / Delay / Cycletime
11	Commissioning	HRRL Plant Commissioning	BBU > Handover	CM	1	0	\$125	89d	BPMN / Delay / Cycletime
12	Procurement	EPC Procurement	MR > PO	PR	3202	1	\$400250	16d	BPMN / Delay / Cycletime
12	Procurement	EPC IOM	IOM > PO	IOM	1001	0	\$125125	92d	BPMN / Delay / Cycletime
13	Procurement	EPC Purchase	PO > MIR	PORDER	2011	7	\$251375	30d	BPMN / Delay / Cycletime
14	Manufacturing	EPC Factory Manufacturing	WO > IRN > MIR	MFGORDER	500	0	\$62500	50d	BPMN / Delay / Cycletime
15	Accounts	EPC BillPassing	MIR > PI > PV	PINVOICE	6034	43	\$754250	40d	BPMN / Delay / Cycletime
16	Sales	EPC Fulfillment	BBU > IRN > DPR > RABILL	PROJECTDPR	400	1	\$50000	76d	BPMN / Delay / Cycletime
17	Accounts	EPC Invoicing	RABILL > Proforma > SI > SV	INVOICE	400	35	\$50000	24d	BPMN / Delay / Cycletime
18	Accounts	EPC Accounting	VOUCHER > BL/PL > Audit	VOUCHER	12053	289	\$1506625	90d	BPMN / Delay / Cycletime
19	H.R.	HR Recruitment	Vacancy to Employee	JOBS	540	0	\$67500	70d	BPMN / Delay / Cycletime
20	H.R.	HR Orientation	Joining to Workallotment	EMPLOYEE	132	0	\$16500	29d	BPMN / Delay / Cycletime
21	H.R.	HR Appraisal	Apraisal to Training	PARFORM	320	0	\$40000	28d	BPMN / Delay / Cycletime
22	H.R.	HR Training	Training to SkillMatrix	TRAININGREQ	54	0	\$6750	25d	BPMN / Delay / Cycletime
23	H.R.	HR Leave	Leave Sanction	LEAVEAPP	3200	0	\$400000	34d	BPMN / Delay / Cycletime
24	H.R.	HR Separation	Resign to Settlement	RESIGNATION	56	0	\$7000	27d	BPMN / Delay / Cycletime
25	H.R.	HR Retirement	Retirement to Settlement	RETIREMENT	5	0	\$625	23d	BPMN / Delay / Cycletime
26	QA-QC	ISO 9001:2015	QMS to Improvement	AUDITREPORT	12	0	\$1500	59d	BPMN / Delay / Cycletime

Frequency=No. of occurrence in previous year

Cases=No. of occurrence in current year

StartDOC=Starting document to be created to start the process

Avg Costs: Average cost of this process

Avg Cycletime: Time taken by process from start to finish

6. Process Investigations: Find Document wise Delays & Cycletimes

Scenario 1: For completed process

#	DOCID	INVOICENO	INVOICEDATE	CUSTOMERNAME	AMOUNT	INVOICE- Edit and Approve Invoice	INVOICE- Print Invoice	SV-Sales Voucher and Outstanding Check	RCVD- Collections Entry when payments received	RV- Receipt Voucher Entry when payments deposited	CYCLETIME			DRILL
PROGRESS						40%	50%	80%	90%	100%	From	To	Days	Details
1	56	PLGJ/2223/01/01	01/04/2022	RECKON DIAGNOSTICS PVT. LTD.	4425	Delay: 5 days	Delay: 12 days	Delay: 11 days	Delay: 20 days	Delay: 19 days	02/04/2022 12:30:03	28/04/2022 14:57:02	24	Show
2	57	PLGJ/2223/01/02	01/04/2022	GUJARAT SAFETY COUNCIL (DEBTORS)	35400	Delay: 5 days	Delay: 12 days	Delay: 11 days	Delay: 20 days	Delay: 19 days	02/04/2022 12:47:31	28/04/2022 14:57:09	24	Show
3	58	PLGJ/2223/01/03	01/04/2022	SABIC INNOVATIVE PLASTIC (I)LTD.	10030	Delay: 5 days	Delay: 12 days	Delay: 11 days	Delay: 20 days	Delay: 19 days	02/04/2022 13:00:00	02/04/2022 13:00:00	0	
4	59	PLGJ/2223/01/04	01/04/2022	RELIANCE INDUSTRIES LTD.	99828	Delay: 5 days	Delay: 12 days	Delay: 11 days	Delay: 20 days	Delay: 19 days	02/04/2022 13:00:00	02/04/2022 13:00:00	0	
5	60	PLGJ/2223/01/05	01/04/2022	THERMAX LIMITED CHEMICAL DIVISON	108914	Delay: 5 days	Delay: 12 days	Delay: 11 days	Delay: 20 days	Delay: 19 days	02/04/2022 13:00:00	02/04/2022 13:00:00	0	
6	61	PLGJ/2223/01/06	02/04/2022	DAI-ICHI KARKARIA LTD	101941	Delay: 5 days	Delay: 12 days	Delay: 11 days	Delay: 20 days	Delay: 19 days	02/04/2022 14:00:00	02/04/2022 14:00:00	0	

RED=Pending Task under Todo
 YELLOW=Task in Progress
 GREEN=Tasks Completed
 WHITE=Tasks not started yet
 PROGRESS= Progress of work%

Scenario 2: For in-completed process

#	DOCID	CMNO	PROJECT	ITEM	Pre- Comissioning & Commissioning	Conducting Performance Guarantee Test Rubs fir Effluent Treatment Plant (ETP)	Inland Transportation	CYCLETIME			DRILL
PROGRESS					3%	15%	82%	From	To	Days	Details
1	5	1	HRRL	INSTALLATION	30/03/2022 17:04:50	31/03/2022 17:04:50	01/04/2022 17:04:50	30/03/2022 17:04:50	30/03/2022 17:04:50	0	Show
2	6	2	HRRL	INSTALLATION	31/03/2022 15:09:22	01/04/2022 15:09:22	02/04/2022 15:09:22	31/03/2022 15:09:22	31/03/2022 15:09:22	0	Show

Cycle time: Refer cycle time for each invoice documents above in days
 e.g. This means after creating invoice we got payments after 24 days

Identify Delay in each steps of the process.
 See planned dates for each incomplete step in process.

6. Process Investigations: Find Tasks wise Delays & Cycle times

STEPS	1	2	3	4	5
PROCESS	ENTER INVOICE/DC	PRINT INVOICE	SALES VOUCHER	COLLECTIONS	RECEIPT VOUCHER
TASK	INVOICE-Edit and Approve Invoice	INVOICE-Print Invoice	SV-Sales Voucher and Outstanding Check	RCVD-Collections Entry when payments received	RV-Receipt Voucher Entry when payments deposited
LOCATION	At factory	At factory	Office	Office	Office
UPDATE USER RIGHTS	PROJECT	ACCOUNTS	ACCOUNTS	PROJECT	ACCOUNTS
DEPARTMENT(DID)	Projects(5585)	Accounts(5588)	Accounts(5588)	Projects(6001)	Accounts(852)
PROGRESS	40	50	80	90	100
ALLOWED LEADTIME	1 Days 1 Hrs.	1 Days 1 Hrs.	1 Days 1 Hrs.	1 Days 1 Hrs.	1 Days 1 Hrs.
Delay Days	6	5	4	9 Days	8 Days
System Mins.	1	1	1	-	-
Claimed Mins.	1	1	1	-	-
Delayed Cost	3424	5453	4362	5136	8725
System Cost	1	3	3	-	-
Claimed Cost	1	3	3	-	-
STATUS	Done	Done	Done	Pending	Pending
PLAN DATE	20/04/2022 16:19:28	21/04/2022 16:19:28	22/04/2022 16:19:28	23/04/2022 16:19:28	24/04/2022 16:19:28
ACTUAL DATE	26/04/2022 14:58:21	26/04/2022 14:57:51	26/04/2022 14:58:08		
DELAY	6 Days	5 Days	4 Days	9 Days	8 Days

REPORT RUN DATE AND TIME: 02/05/2022 18:59:05

Identify Delay in each steps of the process.
See planned dates for each incomplete step in process.

Costs: Actual and delayed costs for each Tasks for that doc
Cycletime: Refer cycletime for each invoice document above

7. Process Library: Refer process library to Identify your process and use it w/o creating it

Refer Built-in Process Library

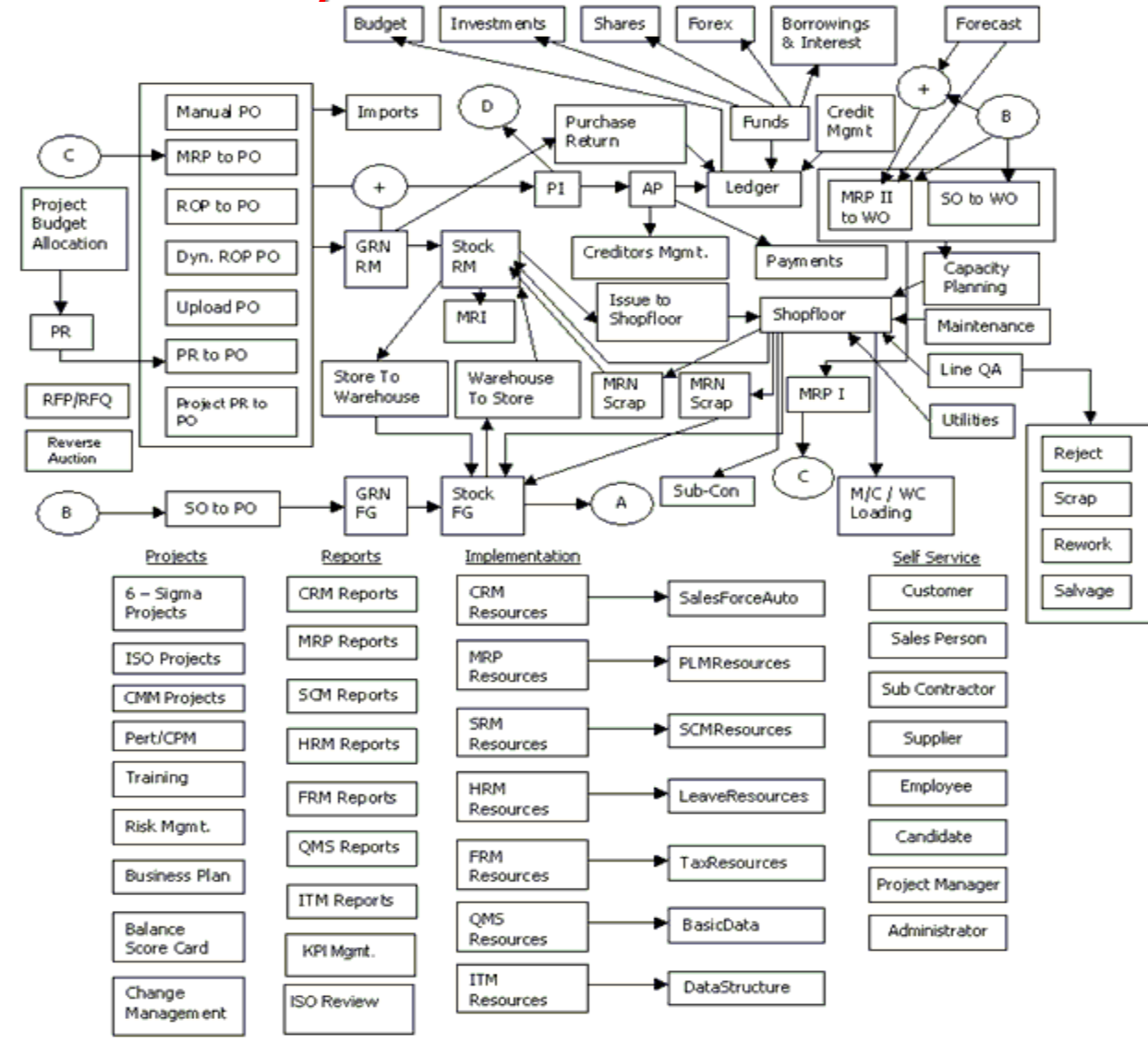
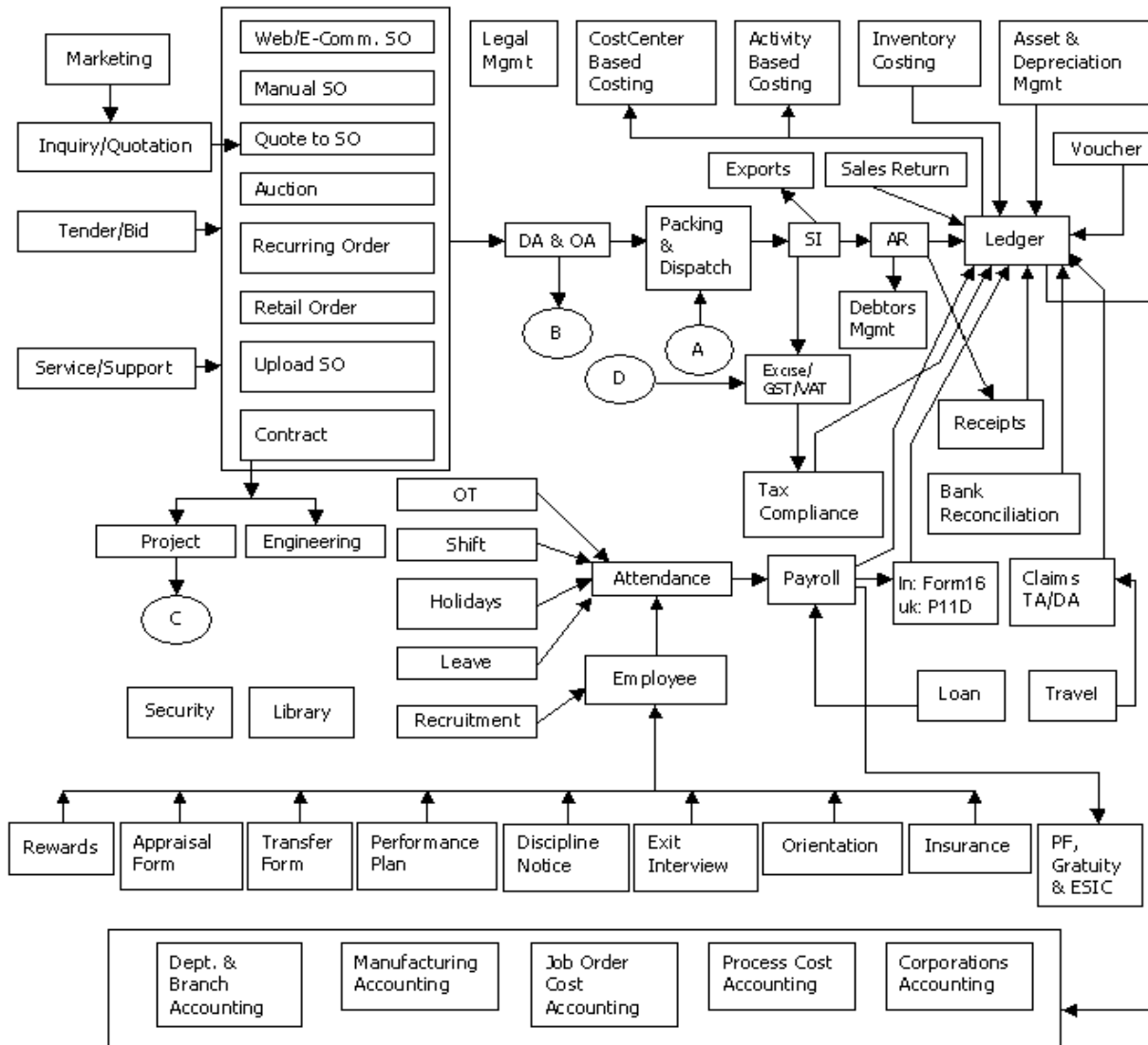

You can select processes from process library, apps library or industry wise best practices library from our website

7. Process Library: Refer apps library to Identify your process and use it w/o creating it

Refer & Use Built-in CRM APPs Library

MobileERP CRM - Customer Relation Management : Summary - Campaign > Opportunity > Leads > Customer

CRM - Marketing Planning

- Contacts
- Sales Teams
- Sales Target
- Budget
- Campaign
- Expense
- Achievement

CRM - Marketing Automation

- Website/SEO
- Digital Marketing
- Tender Search
- BulkEmail
- Events
- Lead Buying
- CallCenter
- Franchise/Royalty

CRM - Salesforce Automation

- Office Sales
- Field Sales
- Opportunity/Activities
- Leads
- Deals
- Collections
- Incentives

CRM - Offer Automation

- Pricelist
- Scheme
- Tender/Pricebid
- Quotations
- Estimates
- eCom/Up/Cross sale
- Aftersales Support

You can select processes from process library, apps library or industry wise best practices library from our website

7. Process Library: Refer apps library to Identify your process and use it w/o creating it

Refer & Use Built-in ERP APPs Library

- ERP - AR: Sales & Distribution**
 - Wholesale/Online (WSale Online)
 - Consignment/Ret... (Sell Returns)
 - Project EPC/Infra/IT (Show)
 - Contracts/Service (Cont Serv)
 - Retail POS (Show)
 - eComm/Dropship... (Cart eComm DShip)
 - Buyback/Backorder (Show)
 - Shipment (Export) (Transport Courier GP)
- ERP - AP: Procurement & Production**
 - PR-Procurement (MR IOM)
 - PO-Purchase Order (Show)
 - MIR-MaterialIn/IQC (Show)
 - IRN-Consume/Scrap (DPR SCRAP)
 - Subcontract/Scrap (SPO Scrap)
 - WorkOrder/JobSh... (WO JS)
 - Salvage/Bundle (Salvage Bundle)
 - Imports (Show)
- ERP - MRP: Planning & Inventory**
 - MTD: SalesOrder (Show)
 - MTS: Forecast (Show)
 - Project: PERT/CPM, Gantt, S-curve (Show)
 - ROP-Reorder Point (Show)
 - Transfer/Replish... (Show)
 - Store/Warehouse/... (Show)
 - Shopfloor/LineQA (Show)
- ERP - GL: Finance, Accounting & Taxation**
 - Voucher/Banking (Show)
 - GST/TDS/Taxation (Show)
 - SalesInvoice/RA-Bill (Show)
 - BillPassing/Expens... (Show)
 - Receipts/CrNote (Show)
 - Payments/DrNote (Show)
 - Reconciliations (Customer Supplier Bank Branch GST)
 - Credit/Costing (Credit Costing IPO)

The interface includes a sidebar with navigation icons and a Windows taskbar at the bottom showing the time as 19:03 on 02-05-2022.

You can select processes from process library, apps library or industry wise best practices library from our website

7. Process Library: Refer apps library to Identify your process and use it w/o creating it

Refer & Use Built-in EPM-Enterprise Process Management + Supply Chain Management of Industry specific Best Practices APPs

- EPM - Manufacturing:**
 - Engineering (purple tile with gear icon)
 - Textiles (blue tile with shopping bag icon)
 - GAS Cylinders & Chemicals (orange tile with gas cylinder icon)
 - FMCG/Food/Agro (red tile with cow icon)
 - Electronic/Electrical (green tile with floppy disk icon)
 - WhiteGoods/Auto (brown tile with car icon)
 - Pharma/Plastic (pink tile with thermometer icon)
- EPM - Construction:**
 - Infra (purple tile with water droplets icon)
 - Real Estate (blue tile with house icon)
 - EPC - Engineering Procurement Commissio... (orange tile with wrench icon)
 - Contractors (brown tile with two people icon)
 - Consultants (pink tile with person icon)
 - Quarry (red tile with crane icon)
 - Mines (green tile with pickaxe icon)
- EPM - Trading:**
 - Wholesale (purple tile with cloud icon)
 - Consignment (blue tile with stacked boxes icon)
 - Project (pink tile with hourglass icon)
 - Contracts (orange tile with document icon)
 - Retail POS (red tile with storefront icon)
 - eCommerce (green tile with shopping cart icon)
 - Dropshipment (brown tile with truck icon)
 - Exports (pink tile with airplane icon)
- EPM - Services:**
 - Service Helpdesk (purple tile with person and checkmark icon)
 - Field Service (blue tile with location pin icon)
 - AMC/CMC/Contract (pink tile with document icon)
 - Maintenance (orange tile with microscope icon)
 - Installations (red tile with wrench and screwdriver icon)
 - Education (green tile with graduation cap icon)
 - Hospital (brown tile with ambulance icon)
 - Hotel (pink tile with bed icon)

The Windows taskbar at the bottom shows the time as 19:04 on 02-05-2022, with system icons for network, volume, and language (ENG).

You can select processes from process library, apps library or industry wise best practices library from our website

7. Process Library: Refer apps library to Identify your process and use it w/o creating it

Refer & Use Built-in ECM-Enterprise Content Management, Admin and Productivity APPs Library

MobileERP ECM - Enterprise Content Management System

ECM - HRM: Human Resource & Payroll

- Talent Acquisition (Hire Orient Resign Retire)
- Talent Development (Career Appraisal Training)
- Compensation Management (Time Leave Muster Payroll Benefits)
- Personell & Admin (Rights Legal Visitors Reception Security Gatepass)
- Chatbot Self Service (Candidate Employee Customer Supplier Technician)

ECM - FMS:Factory/Site Management System

- EAM: Asset Mgmt
- CMMS: Mainten...
- PLA: Product Life Cycle Management (R&D ECN DSGN PRODUCT VENDOR RELEASE LIFESPAN QUALITY ECM)
- WMS: Workplace ... (Seller Center Site)
- ETS: Employee Tra... (Show)

ECM - QMS:Quality Management System

- ISO/BRC/6S/Lean/... (ISO BRC 6S KPI)
- BPM: Business Process Management (Process Design Process Intelligence)
- XM: Experience M... (Company Department Customer Supplier Employee Accounts Products Golive)
- BI to AI Analytics (DecisionTree ValueTree)

ECM - EPM: Enterprise Performance Mgmt

- WMS: Task Manager (Show)
- AMS: Activity Man... (Show)
- TMS: Ticket Mana... (Show)
- DMS: Document ... (Show)
- EFS: Email Filing M... (Show)
- MCS: Message/Ch... (Show)
- HDM: Hold Due to... (Show)
- MMS: Meeting Ma... (Show)

You can select processes from process library, apps library or industry wise best practices library from our website

